Nathanite 1972

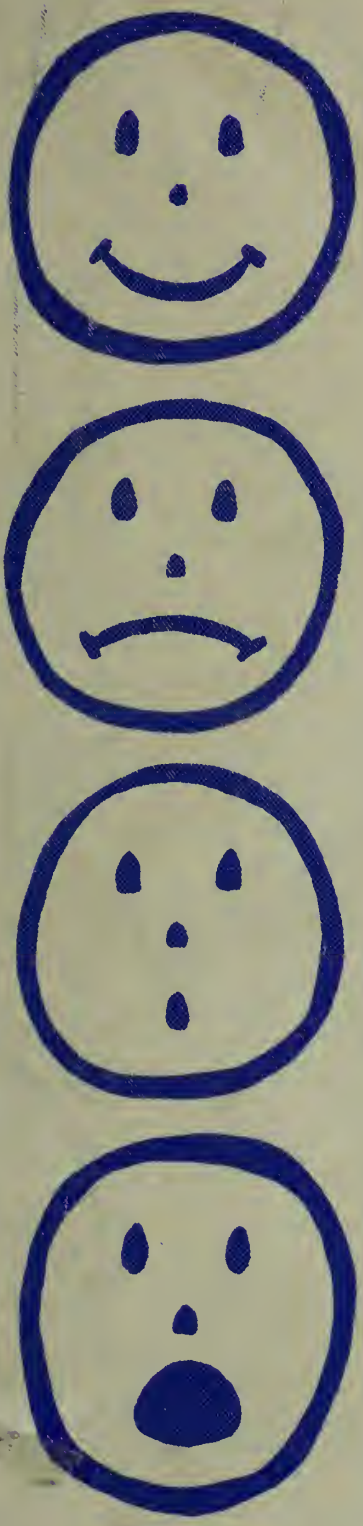

nah	it
tan	an
hat	tin
thin	eat
hite	ten
the	that

NATHANITE

1972

Drury High School
North Adams, Massachusetts

From the Editor

• • •

I would like to thank Mr. Horahan for his patient advising and especially Mr. Randolph Trabold and Mrs. Edward Horahan for, without their assistance I doubt this yearbook would have been possible. I just want to say that I hope next year's book and books to come will receive more support and assistance from the students. After all, it is your book.

Jody Sprague

Dedication

With our deepest appreciation for his many years of teaching and enlightening the students of Drury High School, we, the class of 1972, dedicate our yearbook to Mr. William Prevey.

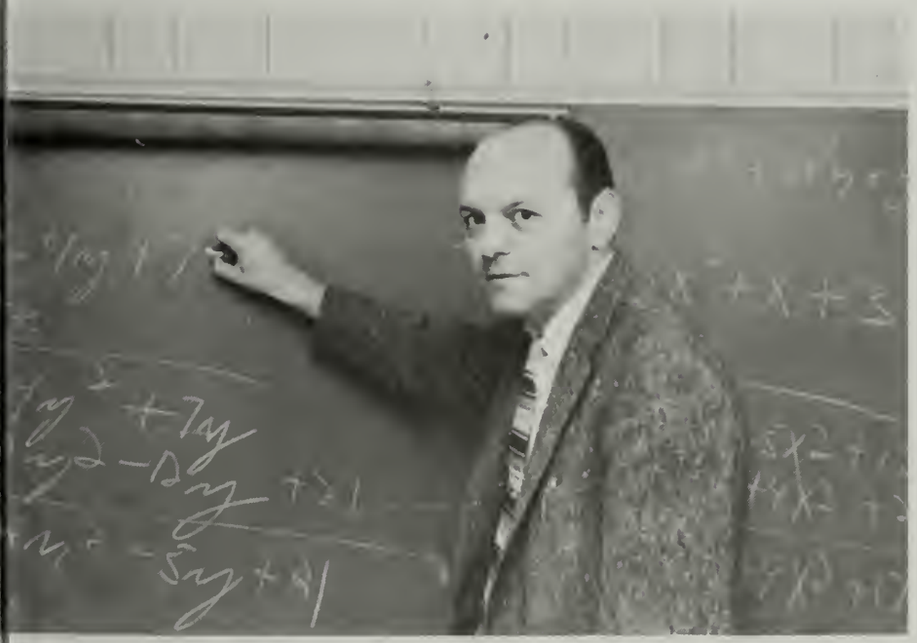

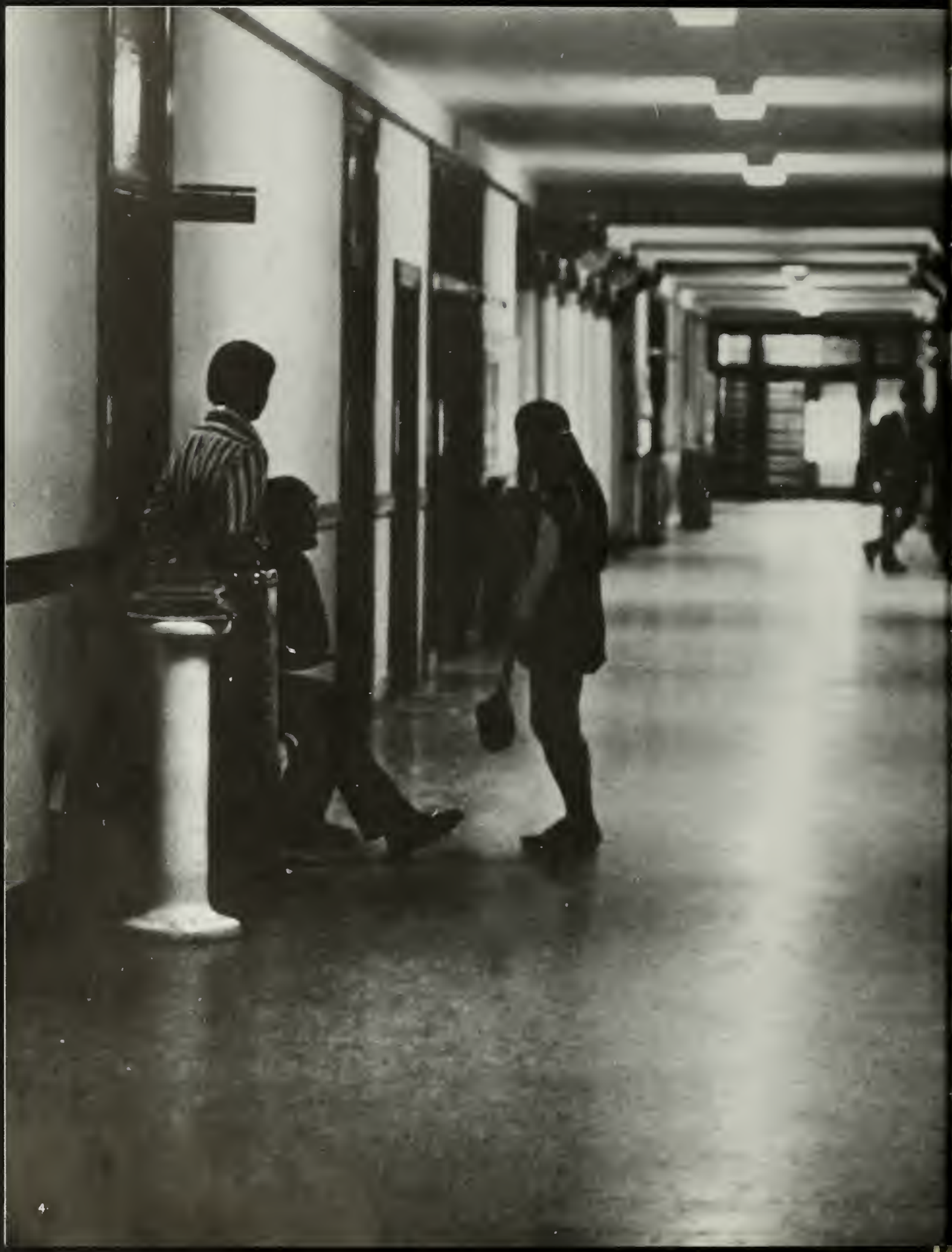

Table of Contents

Pictorial Essay . . . . . Pages 6-17

Faculty Section . . . . . Pages 18-37

Fall Events Section . . . . . Pages 38-55

Winter Events Section . . . . . Pages 56-75

Spring Events Section . . . . . Pages 76-97

Organizations . . . . . Pages 98-119

Underclassmen . . . . . Pages 120-127

Graduation . . . . . Pages 128-137

Seniors . . . . . Pages 138-171

Advertisements . . . . . Pages 172-End

When You Say Drury . . .

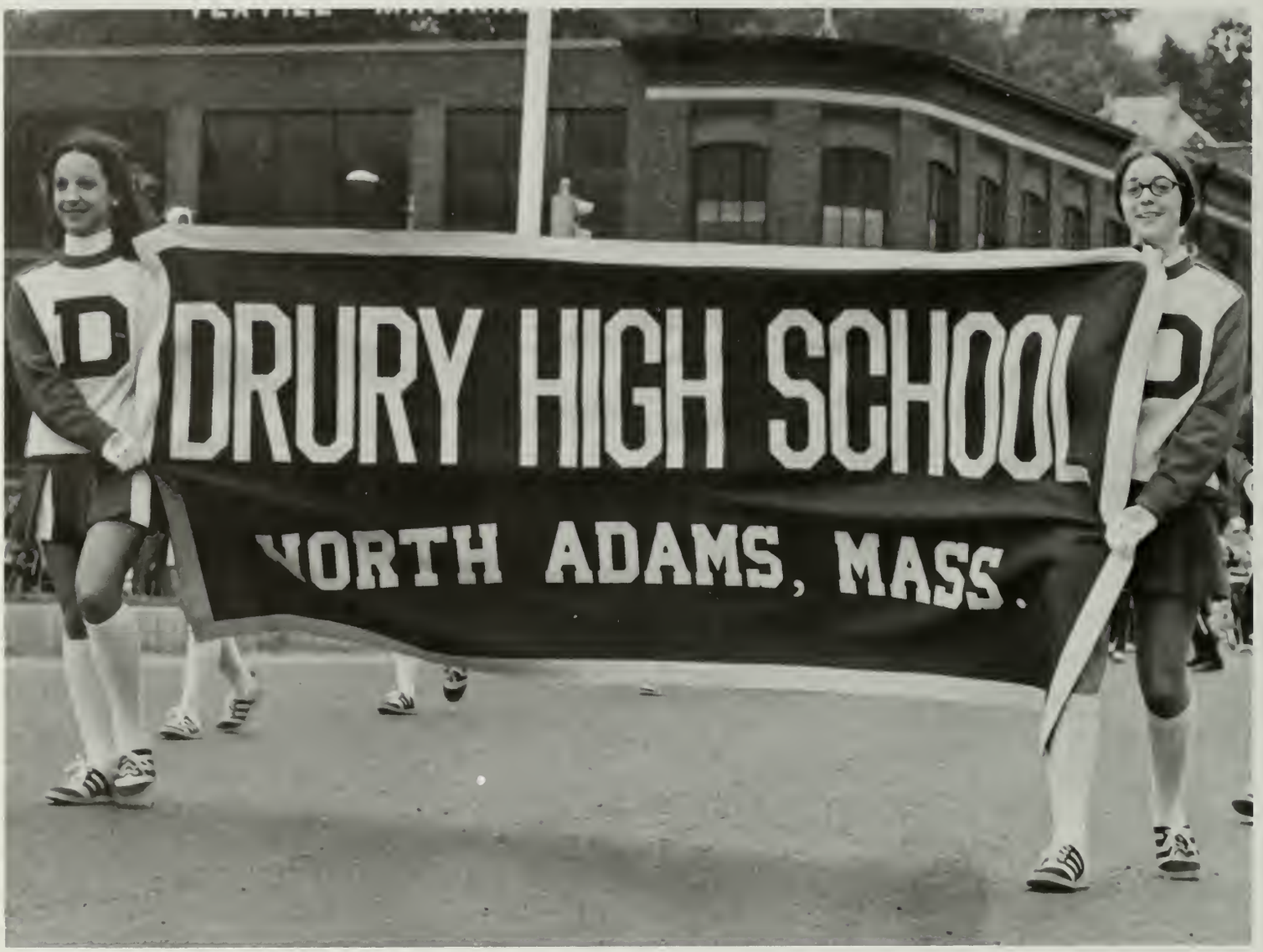

You've Said a Lot of Things Nobody Else Can Say . . .

When You Say Devils . . .

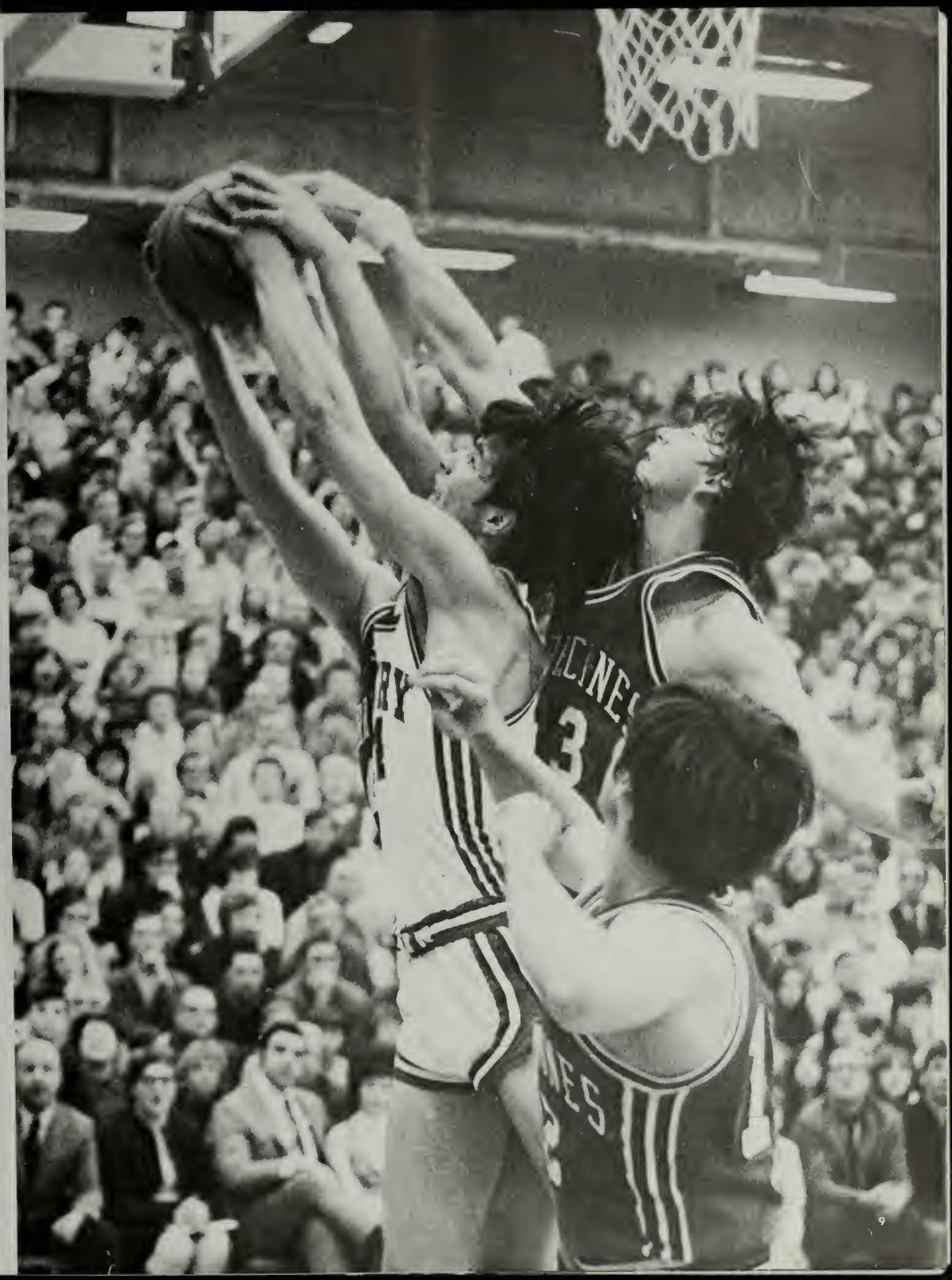
RY
3

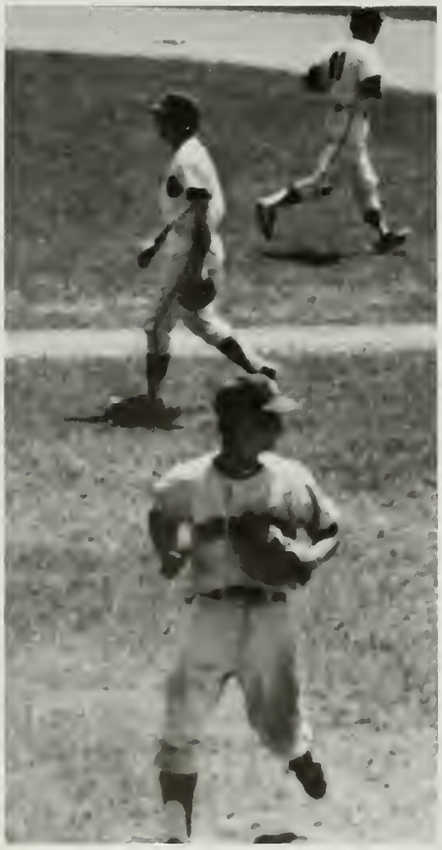

You Know They Care Enough To Only Want The Very Best . . .

There Is No Other School

There's Only Something Less

Because Our Unity

Is Beating All the Rest . . .

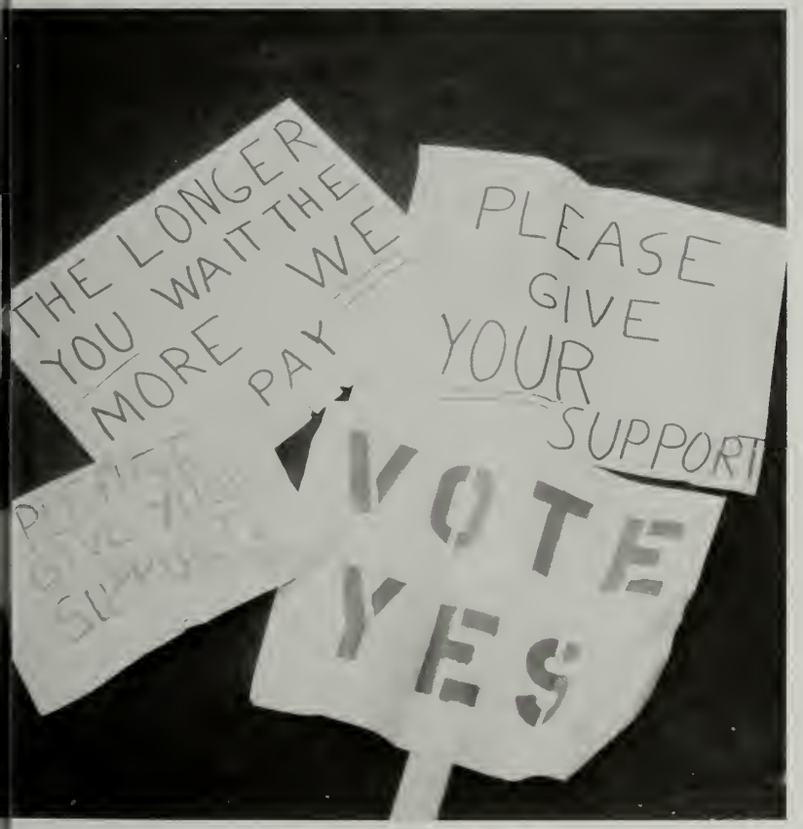

When You Say Drury High School . . .

YOU'VE SAID IT ALL!!

Faculty

Administration

DR. ROBERT LORETAN

MR. ROBERT MARONI

MR. STEPHEN J. DROTTER

MR. NICHOLAS DeINEGRO

Guidance

Music, Art, Secretaries

MISS MARY BENNETT

MISS VIRGINIA HUSSEY

MR. JOHN HORAHAN

SECRETARIES: Mrs. Jean Bosquet, Donna Diodatti, Mrs. Sherlyn Gregory, Miss Florence Gilbeault

English

Drury offers a four-year program in English. It includes the study of grammar and literature as preparation for college. The department also offers Creative Writing, a course for seniors, which helps students develop their writing talents.

There are accelerated courses for students with special aptitude and interests in English. Emphasis in these classes is placed on composition and application of literature.

MR. PAUL O. GRAVEL (Dept. Head)

MISS DIANNE BEDARD

MRS. KATHERINE DUBY

MR. STEPHEN SEARS

MR. RICHARD JACKSON

Far Right: MRS. VERONICA de GATEGNO
Right: The teachers take a lunch break.

MRS. CAROLYN CHEESBRO

MR. F. JOHN QUINN

MRS. MARGARET JACKSON

Open House

MRS. ELEANOR TAFF

Mathematics

Algebra, Geometry, Trigonometry, Senior Math, and Advanced Mathematics are the courses offered by the department. Two new courses offered this year are Linear Algebra and Math Logic. The study of mathematics gives the students a fundamental command of mathematics so as to encourage independent study and to prepare college students for continued work.

MRS. LORRAINE WHITCOMB

MR. RONALD SMACHETTI

MRS. PATRICIA BUTTERFIELD

Right: MR. THOMAS McGRATH

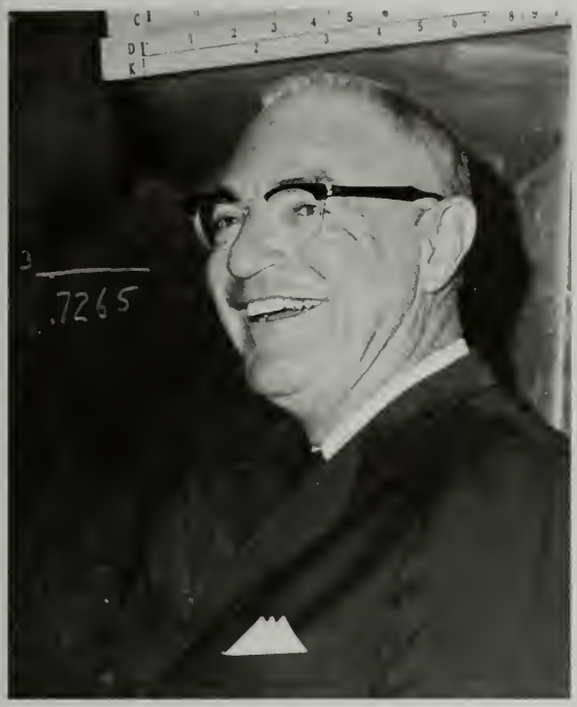

MR. FRANCIS J. NOEL

MR. WILLIAM C. PREVEY

MR. ROBERT T. KOVE

MR. GARY F. KELLEY

History

History and Sociology classes constitute the Social Studies department at Drury. Through the study of the development of nations, students are equipped with a more complete background to cope with the problems of the modern world. The department also offers half credit courses in Black History and Contemporary Problems.

MISS MARGARET STEWART (Dept. head)

MR. ROGER CIRONE

MR. JAMES WHITNEY

Left: MR. JOSEPH GIRARDI

MR. ROBERT DEAN

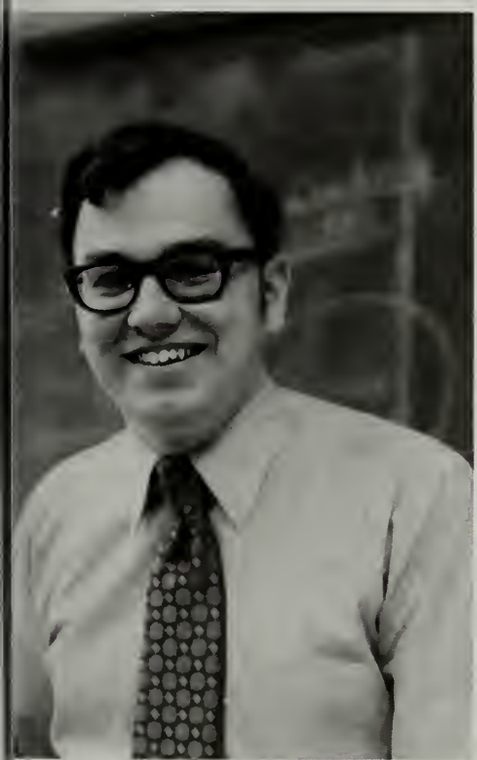

MR. DONALD PECOR

Right: MR. ANTANAS VAN REENAN

Languages

Drury affers caurses in Latin, Spanish, French, and Italian. The gaal af the language department is ta help students gain a further understanding af fareign countries and their peaple by learning to read, speak, write and understand their languages. The language labaratary pravides excellent facilities far learning. It cansists af tapes, recards and individual listening devices.

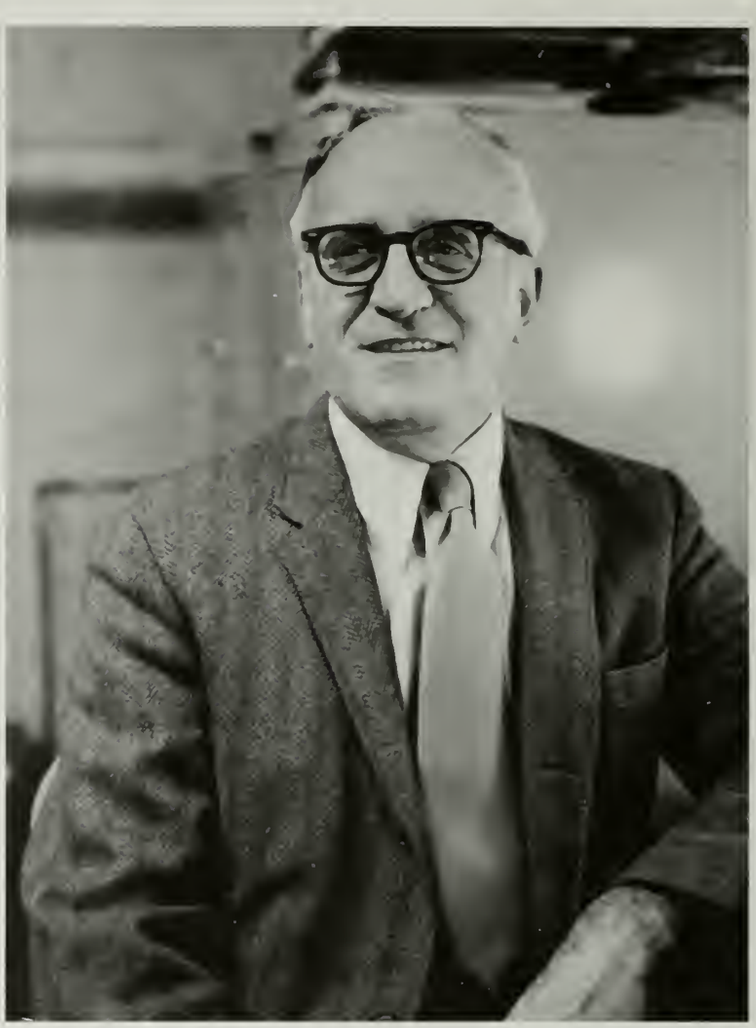

MR. EDMOND TRUDEAU (Dept. head)

MR. NATE SONDRINI

Right: MISS CAROLE MILLETTE

MRS. CATHERINE GRAVEL

MR. ARMAND PERREAULT

MR. PAUL deGATEGNO

Right: MISS ELAINE LEBERT

Science

The Science Department offers courses in Earth Science, Biology, Chemistry, Physics, and Physical Science. Biology classes study living things, Chemistry classes experiment with the elements, and Physics classes learn the laws of physics. Physical Science is an alternative for those seniors who wish to study a science other than Physics.

MR. CLARENCE PERRY (Dept. Head)

MR. CHARLES BOISVERT

MR. STANLEY DUDEK

Right: MR. SILVIO LAMARRE

MR. JOHN RICHARDS

MR. JOSEPH GNAIDEK

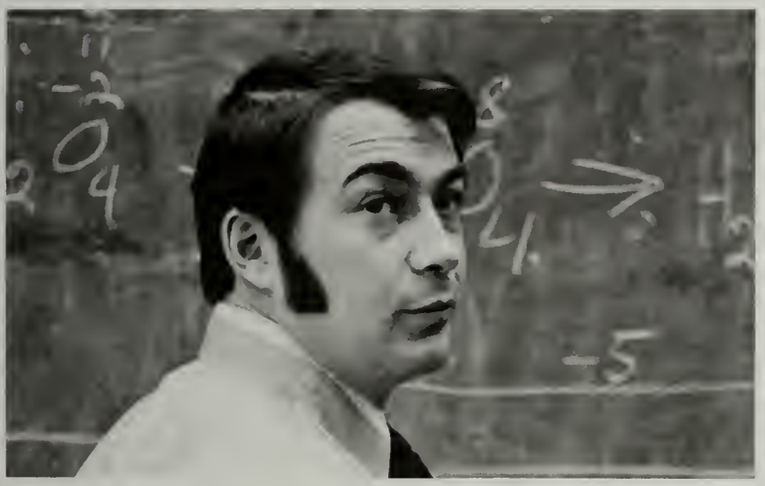

MR. VINCENT KING

MR. JOHN SOLARI

Business

Business subjects offered at Drury include typing, bookkeeping, shorthand and office practice. The purpose of the department is to help prepare students for careers in the field of business.

MR. IRVING TOUPENCE (Dept. Head)

MISS CATHERINE OLDHAM

MRS. HELEN PETERSON

MISS WINIFRED O'BRIEN

Right: MRS. IRENE DYSON

Physical Ed., Nurse, and Library

MRS. ANNE WASHBURN (Girls' Phys-Ed.)

MR. HERBERT JOHNSON (Boys' Phys-Ed.)

MRS. MARGARET ACCETTA (Nurse)

MRS. PHYLLIS HOWE (Head Librarian)
Left: MRS. LOUISE OUELLETTE
(Assistant Librarian)

Industrial and Household Arts

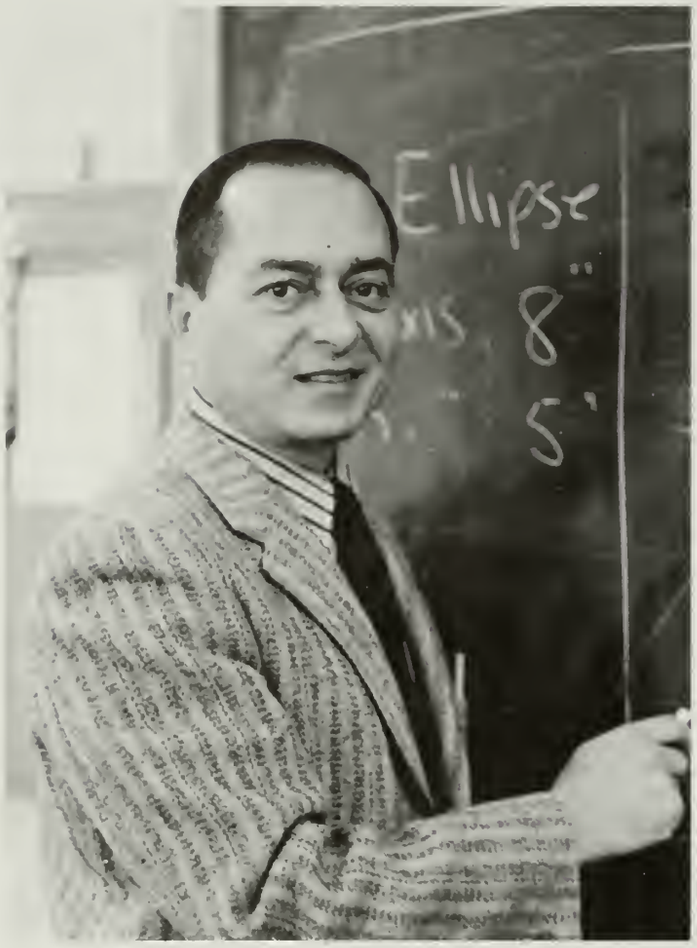

MR. THOMAS SICILIANO

MRS. GEORGETTE MALONEY

MRS. CANTONE

MR. PAUL DEAMER

Cafeteria Help and Custodians

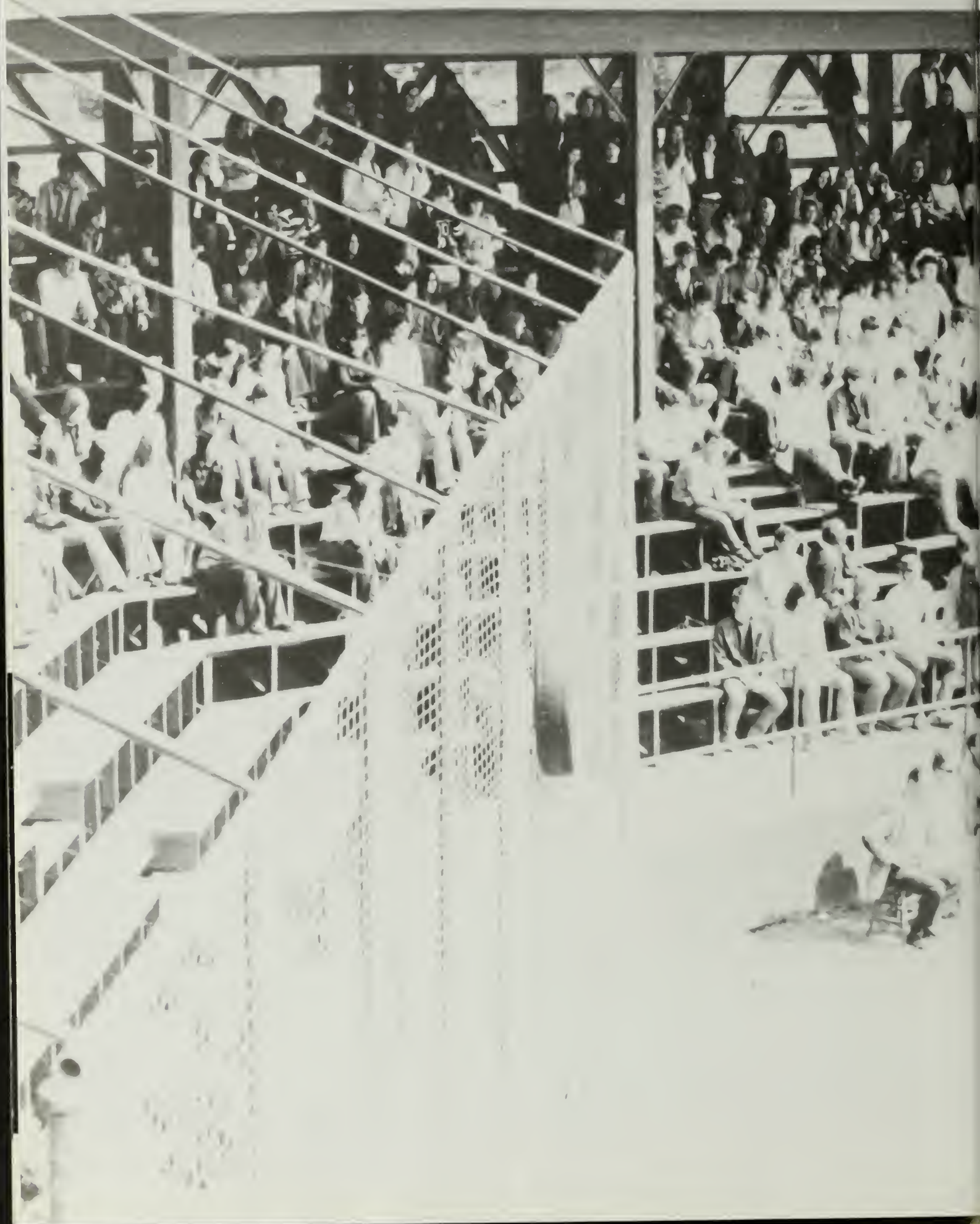

Fall Events

D
D
D
D

Field Day

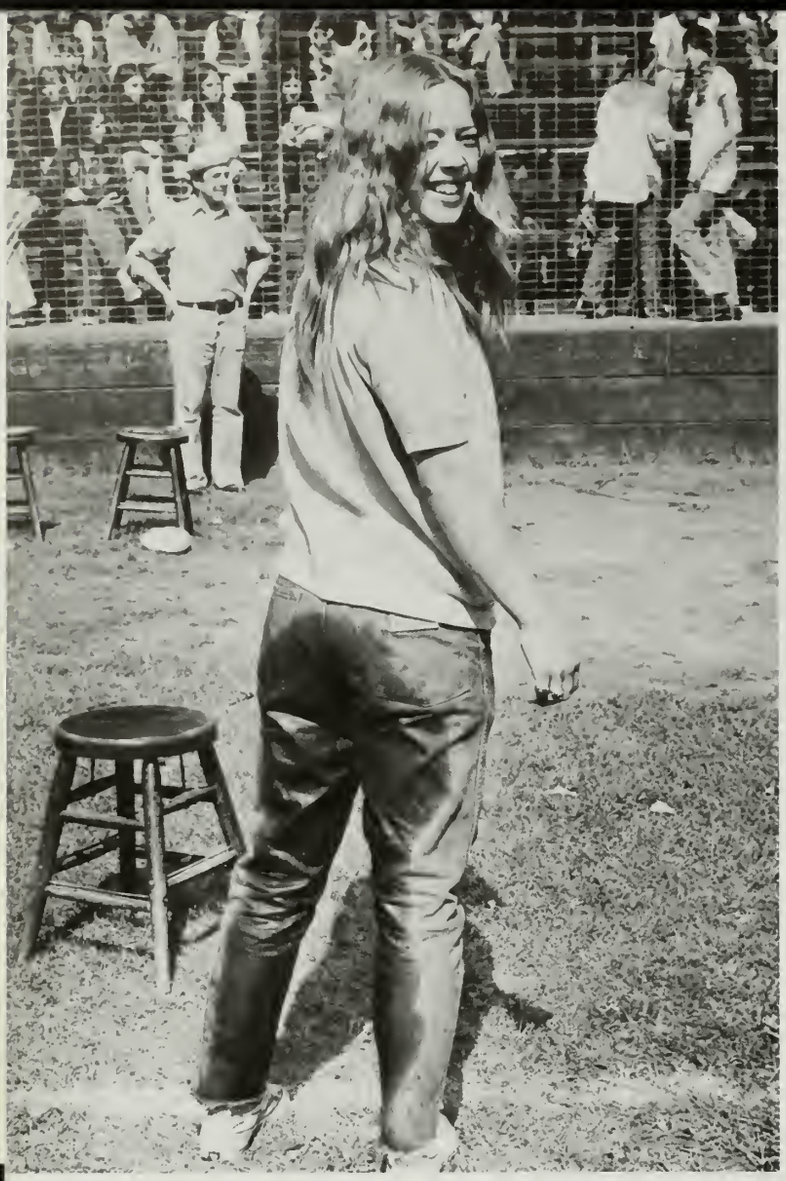

Freshman Reception

Above: QUEEN DEBBIE APKIN.

FRESHMAN RECEPTION QUEEN AND COURT: *L. to R.:* Liso Baudreau; Jaann Chilsan; Debbie Apkin, Queen; Michelle Duby; Bannie Hayden.

Below: DEBBIE LaBOMBARD.

These Freshmen are okay with me.

Below: "BUBBA" SAUNDERS.

HOMECOMING QUEEN AND COURT: *L. to R.:* Brenda Summer; Gail Dydawitz; LuAnn Heinrich, Queen; Melissa Sprague; Patti Callahan.

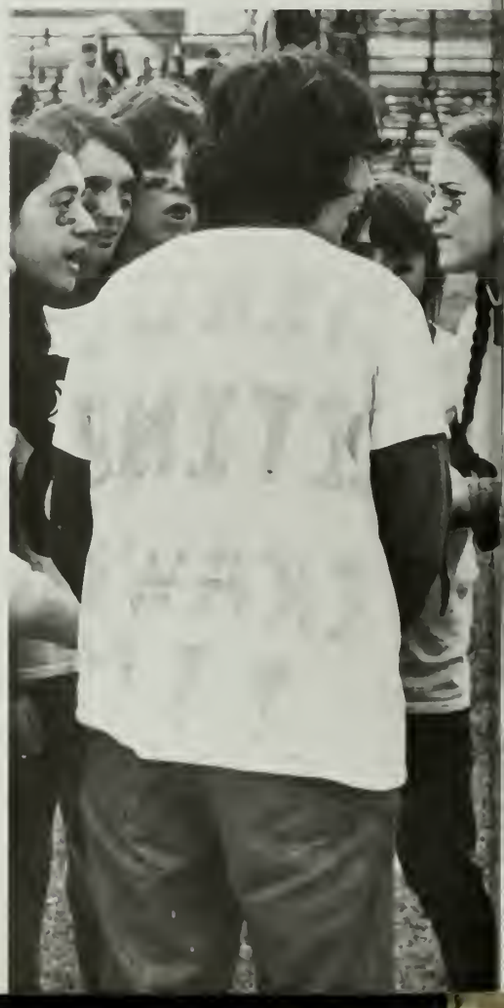

Above: Result of the Powder Puff football game: 0-0.
Below: Mr. Drotter presents flowers to the Queen.

Homecoming Week 1971

Football 1971

A Dream Becomes Reality

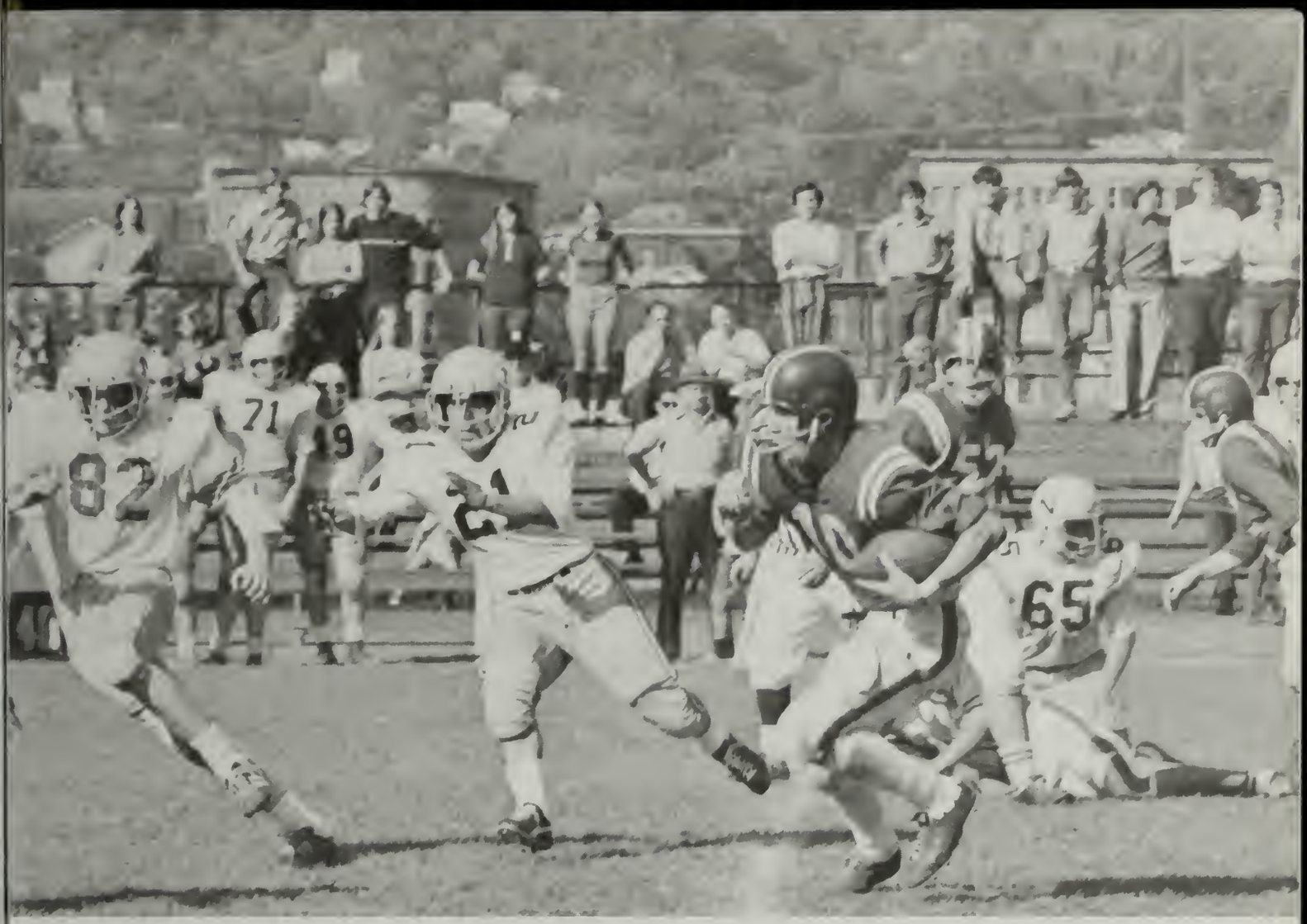

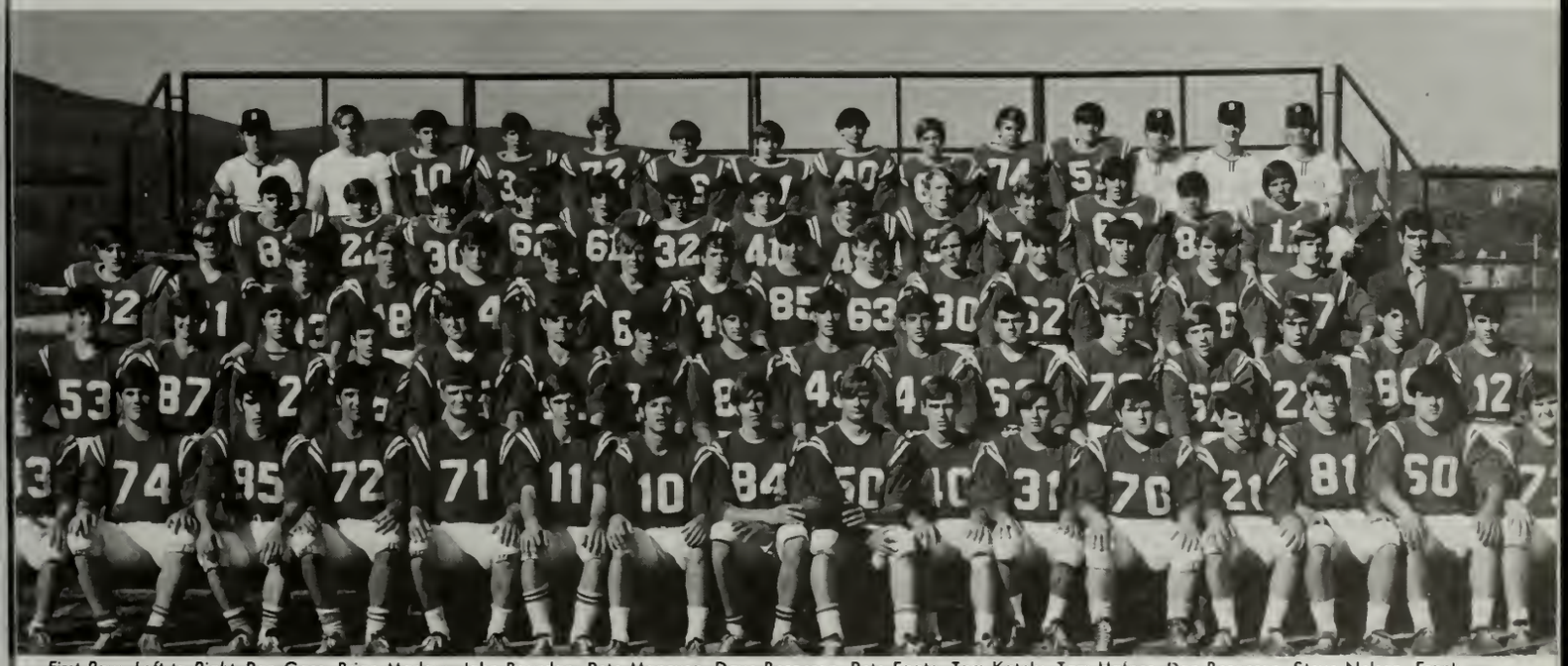

First Raw, Left ta Right: Ran Gass, Brian Marlaw, Jahn Baurdan, Pete Mancusa, Dave Bergeran, Pete Faate, Tam Kately, Tam Hafner, Dan Bergeran, Steve Nelsan, Frank DePaoli, Steve Mullet, Craig Ghidatti, Ed Wilk, Jahn Chilsan, Ken Chilsan. *Second Raw:* Pete Cardilla, Jahn Vareschi, Gearge Apkin, Gearge Galli, Art Palmer, Mike Falcan, Gary Ghidatti, Matt Crawfard, Dave Libardi, Dave Puppala, Mike Richardella, Ed Lapine, Steve Strange, Jae Jamalla, Chris Dawney, Dave Trattier. *Third Raw:* Ed Senecal, Dan Bergeran, Dick Dasatti, Bruce Jahnsan, Ran Chenail, Henry Marani, Steve Markland, Gary Gilman, Steve Jensan, Jim Carridi, Pete Marani, Mike McKean, Sterling Grassi, Steve Llayd, Bab Faate, Manager Steve Sarkis. *Faurth Raw:* Randy Kemp, Greg Burdick, Mark Ghidatti, Steve Palmer, Bab Gagne, Mike Riardan, Jeff Malaney, Keith Nael, Ralph Balleau, Larry Taft, Jahn Breen, Wayne DeMarsica, Ken Champagne. *Fifth Row:* Coaches Millard and Falcan, Dave Waad, Paul Ranzani, Steve Blaw, Jim Carli, Dan Daugherty, Mark Potvin, Kevin Smith, Bruce Whitney, Art Gauld, Caaches Cirane, Whitney and McGrath.

SENIORS, *Frant:* Jahn Baurdan, Ran Gass, Pete Mancusa, Steve Nelsan, Craig Ghidatti, Jahn Chilsan, Steve Mullet, Ed Wilk. *Back:* Pete Faate, Tam Kately, Brian Marlaw, Dave Bergeron, Ca-Capts. Dan Bergeran and Tam Hafner, Frank DePaali.

In the opening gome of the seoson Drury shut out Mt. Anthony 26-0, behind the fine offensive work of Tom Kotely. Tom picked up 126 yords rushing and completed 8 of 15 posses for onother 85 yords. The Drury defense proved the key in the victory os they allowed only 14 yards on the ground ond 14 yards in the oir to Mt. Anthony. Defensive stondouts were Mott Crowford, Pete Foote, John Vareschi, Mike Folcon, Tom Hofner ond Fronk DePooli, who goined 34 yords on 7 corries, while Gory Ghidotti goined 52 yards on 7 corries. George Golli supplied the most thrilling ploy of the gome toword the end of the third period when he cought o punt on his own 15 ond roced 85 yords for the touchdown.

The Devils picked up their second victory when they defeoted St. Joe Pitts. 28-6. Drury got off to o slow stort, but with the help of Bruce Johnson, Mike Folcon, Tom Kotely ond Dove Libordi the Devils scored for the first time in the third period. The defense wos sparked by Mike Folcon, Dave Libardi, Pete Foote, Tom Hafner, Gary Ghidotti, ond Don Bergeron. Tom Kately hondled the ball 18 times for o totol of 69 yords. He hod two touchdowns olong with Dove Libordi who olso

Co-Capt. Tom Hafner, Coach Cirone, Co-Capt. Don Bergeron.

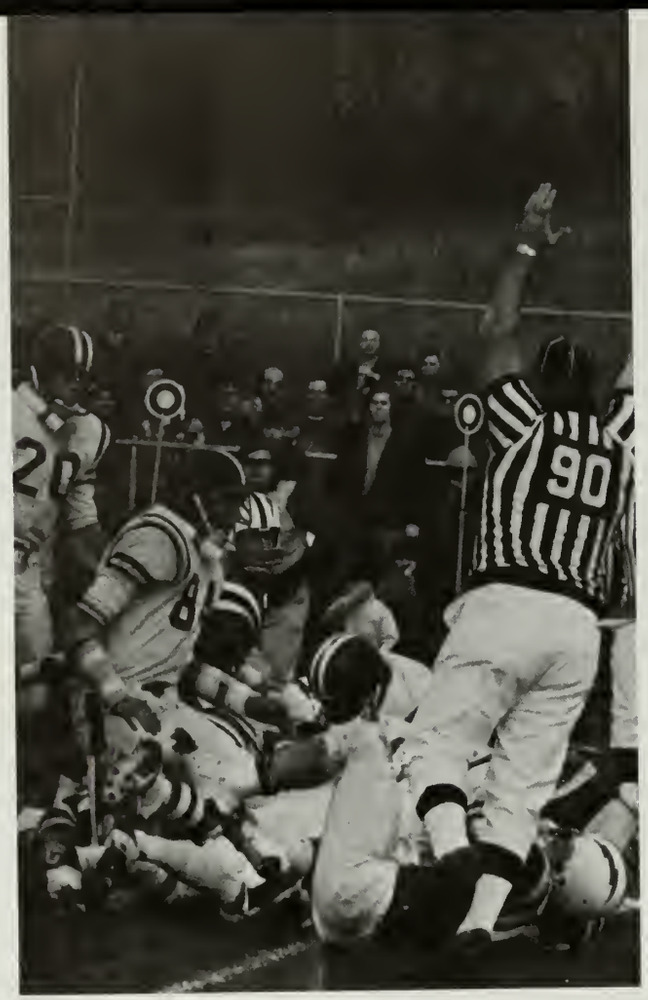
90

82
18
24

scared twice and carried the ball 13 times far a gain af 87 yards.

Drury dawned Narthamptan far their third win af the seasan. Dave Libardi played an autstanding game scaring three tauchdawns with a gain af 107 yards an 7 carries. Tam Kately had 5 carries far 164 yards and passed 8 times campleting 3 far 83 yards.

Drury kept their winning streak alive by defeating the Pittsfield Generals 58-0 in the faurth game af the seasan. Drury end, Ran Gass, alang with halfback Dave Libardi each scared three tauchdawns. At the beginning af the secand half Tam Kately was injured and Bruce Jahnsan was sent in ta replace him. Outstanding running ability was exhibited by Dave Libardi, Frank DePaali, Mike Falcan, and Gearge Galli. Dave Libardi and Gearge Galli were in charge af carrying the ball thraughaut the game but Mike Falcan praved ta be the key blacker af the game.

In the fifth game af the seasan, Drury dumped the Wacanah Warriars 36-12. The Devil defense campletely daminated the game halding the Warriars ta 209 yards. Drury tauchdawns were made by Dave Libardi and Tam Kately, each scaring twice. Mike Falcan had 15 carries far 103 yards and Dave Libardi had 20 carries far 120 yards. In passing, Tam Kately made 25 attempts far 9 campletians and 182 yards.

Bruce Jahnsan and Jae Jamalla taking the place af injured quarterback Tam Kately, led the team ta a 54-0 victary aver Manument Mt. Halfback Dave Libardi played a tremendaus game, picking up 4 tauchdawns. Other scarers af the game were Frank DePaali, Mike Falcan, and Ed Wilk, each picking up ane tauchdawn. Twa paint canversians were made by Steve Nelsan, Craig Ghidatti, Gearge Galli and Mike Falcan, an passes and by Jae Jamalla an a rush. The defense, headed by Pete Faate, had Craig Ghidatti, Jim Siman and Gary Ghidatti as the lead blackers.

In the final game befare the "dream game" with Haasac Valley, Drury defeated Tacanic 36-15 at a hamecaming game at Nael Field. The win enabled them ta mave inta a tie with Haasac Valley far the Class A lead. Drury gat aff ta a slaw start and was able ta gain anly a slim 14-7 lead at the half. But the Drury affense began ta click in the third quarter as Dave Libardi scared three quick tauchdawns an runs af 5, 6, and twa yards. Dave was the rushing leader with 138 yards in 25 carriers, while Mike Falcan tallied 55 in 16 carries and Jae Jamalla, gained 59 yards an anly 11 carries. Dave Libardi led the scaring with three tauchdawns while Craig Ghidatti and Pete Faate each gat ane.

Drury defeated Haasac Valley 8-6 in ane af the hardest defensive battles between the schaals in years. The win gaye the Devils a perfect 8-0 recard far the seasan, the first undefeated seasan enjayed by the schaal in 28 years. Gary Ghidatti was probably the standaut far Drury as he was put in as a guard in place af injured Jahn Chilsan. Thraughaut the first half af the game, Drury was stymied by the taugh Haasac Valley defense and the half ended with Drury behind 6-0. Early in the third periad, Jamalla drapped back and threaded the needle ta Matt Crawfard in the end zane ta make the scare 6-6. Jamalla passed ta Libardi far the winning twa paint canversian.

Cross Country

Front Row, Left to Right: Gorry Robert, Neol Mortin, Pete DeMeo, Steve Marceou, Ed Floherty, Dove Toomey. *Back Row:* Art Wilk, John Heyes, Lorry Potvin, Jim Caffrey, Mike Lamarre, Bob Connity, Dave Dickinsan, Caach Willis.

Co-Capt. elect Larry Potvin, Coach Willis, Co-Capt. Garry Robert. (*Missing:* Co-Capt. Richie Taskin.)

The Drury High School cross country team faced a rebuilding job this year, but the team did manage two wins. There were some bright spots; such as, Larry Potvin being named as an alternate on the All-County Team, and the young team finished eleventh out of seventeen in the Western Mass. meet at the University of Mass., beating out several other larger schools. The outlook appears much brighter because Co-Capt. — Garry Robert is the only non-returning letterman. Other lettermen are: Co-Capt. elect Larry Potvin, Co-Capt. Richie Taskin, Juniors; Pete DeMeo, Bob Cannity, and John Heyes, Sophomores; and Ed Flaherty, Freshman.

Winter Events

The Drury and Wiscansin Exchange Groups gathered at The Transcript.

Exchange

On Nov. 7, 1971 the Port Washington, Wisconsin Exchange Group arrived. During the next week they visited all the local factories, State College, Brodie Mt., The Transcript, The Yankee Atomic Plant and non-scheduled scenic trips to Mt. Greylock, New York, and Vermont. That Sunday after, they left to await our arrival four months later.

The trip to The Transcript. *(Left ta Rt.):* Tracy Clough, Judy Lanser, Dave Watry, Sylvia Damenichini, and Sue Schmidt.

THE OFFICERS, *Left-Rt.:* Craig Ghidotti (pres.), Dave Watry (vice pres.), Joe Henkle (pres.), and Edwin Wilk (vice pres.).

The Mayor presents the key to the city. *Left to Right:* Mayor Bianco, Stephen Drotter, Phillip Mentink, Miss Haskie, Miss Oldham and John Horahan.

Jim, Amanda and Tam. *Below:* Jim and Laura.

Tom

THE CAST:

Amanda . . . . . Carol Cutler
Tom . . . . . Chris Brennan
Laura . . . . . Jody Sprague
Jim . . . . . Jeff Delisle

"The Glass Menagerie" is basically a "memory play, the action being shifted and shaded by Tom Wingfield's mind. He is the first to appear on the stage in an alley outside the Wingfield apartment, where he is literally telling us the story of himself, his mother Amanda, his sister Laura and Jim, the gentleman caller . . . Tom has, since the action of the play, left home to join the Navy."

(This excerpt was taken from the pamphlet of the play "The Glass Menagerie.")

The Glass Menagerie

Which one's the brother?

Christmas Assembly

"Too Much Christmas"

Above: MENS' OCTET, *Left to Right:* Steve Sacco, John Taft, Steve Deone, Poul Morino, Mork Dorgie, George Forgeo, Steve Burowski, Ernest Peod.

The Choir under the direction of Miss Hussey.

Abave, L. ta R.: Dale Therrian, Art DelNegra; Billie Lynn Jahnsan, Ed Allard; Queen Sue Valenti, Ed Wilk; Diane Vigna, her escart; Caral Mapes, Paul Baillet.

Belaw: Dancing to pick the queen

Above: Queen Sue Volenti ond Heother Corsi

Winter Carnival

On Saturday, February 5, this year's Winter Carnival Formal took place. It was held at St. Anthony's Parish Hall, from eight to eleven thirty. The theme of this year's dance was "Winter Wonderland."

Our Winter Carnival queen was Sue Valenti.

Below: The Procession

Above: The Sophomore snow sculpture being judged by Mr. Horahon

Another Winter Carnivol activity???

A major Winter Carnival activity was the snow shoe races. These were won by the Sophomore class.

Above: The girls prepare for the race.

Above: They're off!

Left: Janet Berry, The winner, in action.

The John H. Reilly Speaking Contest

Above: THE WINNERS: Jeff Delisle, Brenda Waterman, Mark Dargie.

The John H. Reilly Speaking Contest is held annually for members of the Sophomore, Junior and Senior classes who are interested in their speaking ability.

The contestants this year were: Brenda Waterman, Lori Battise, Mark Dargie, Jeff Delisle, and Brenda Jones. Mark Dargie took First Place, while Jeff Delisle took second and Brenda Waterman third.

Right: Jeff Delisle.

Above: Brenda Jones.

Above: Brenda Waterman.

Above: Mark Dargie.

Right: Lori Battisse.

Another Season . . .

Basketball 1972

Below, L. to R.: Cooch Joe Girordi, Tri-Capts. Tam Kotely, Shoun Sprague, and Lee Reeves.

. . . Another Championship

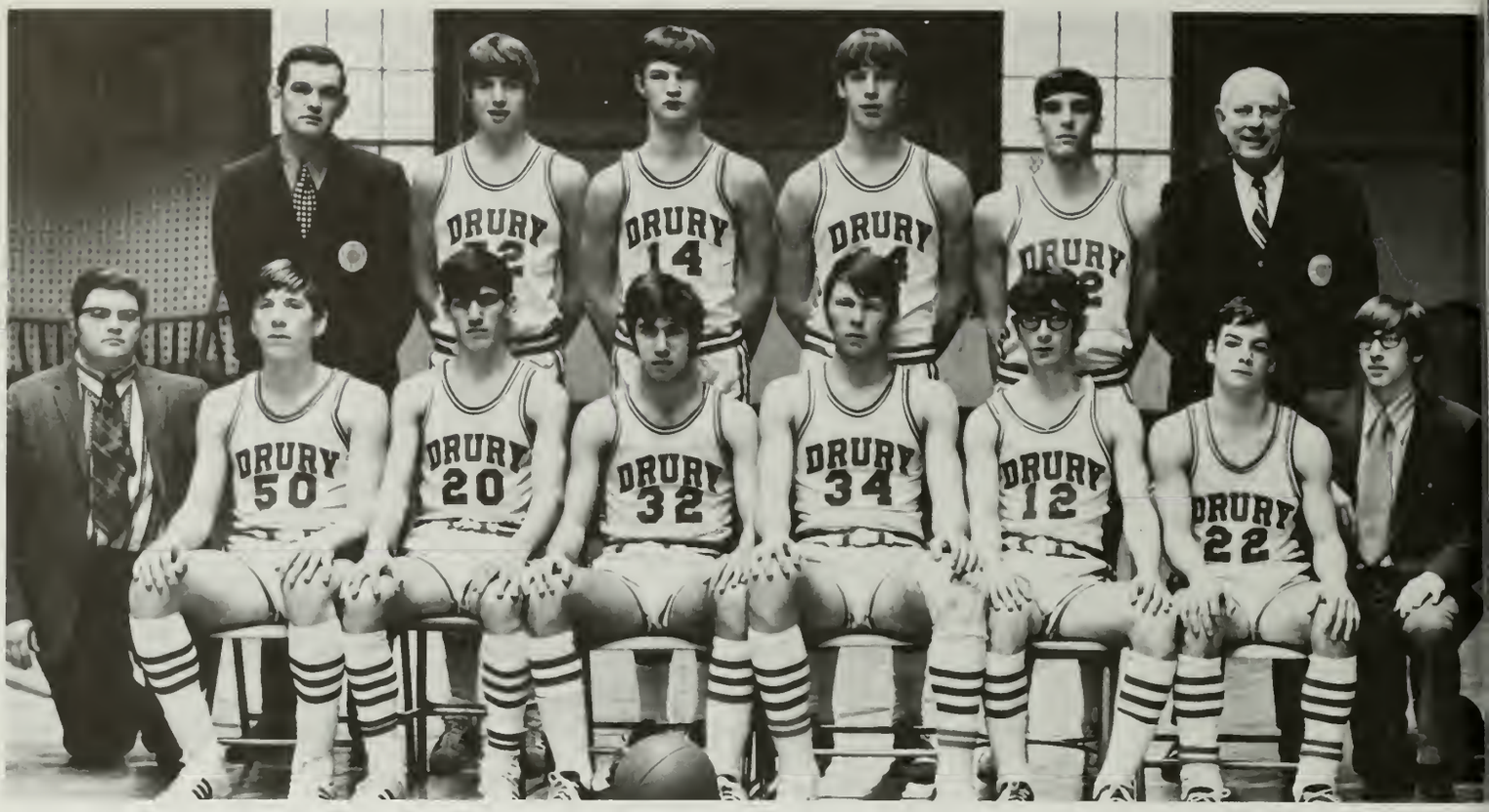

Front Row, Left to Right: Monager Don Bosely, Brian Bilger, Ron Goss, Shoun Sprague, Lee Reeves, Kevin Bullett, George Golli, Asst. . Monager Tom Glickman. *Back Row, Left to Right:* Cooch Joe Girordi, John Voreschi, Bill Reeves, Mike Emmons, Dove Libordi, Asst. Caach Chorlie Boisvert.

Western Mass Tourney

BASKETBALL SUMMARY

In the opening game of the season, the Devils found the St. Joe Gaels an easy mark as they rolled to a 66-33 win. Coach Girardi took advantage of an early lead as he emptied his bench early and worked all his boys into the game. Tom Kately and Shaun Sprague took scoring honors both tossing in 10 points.

The Devils, defending Western Mass. Champs, dropped a 62-59 decision to Easthampton. The most significant point in the game was the loss of senior center Lee Reeves, who left the game early in the opening period with an injured right ankle.

The Blue Devils, playing without the services of two starters, Lee Reeves and Tom Kately, rolled over St. Joe 74-46. Bill Reeves took up the slack left by the absence of his brother, scoring 22 points, while Ron Goss picked up 19.

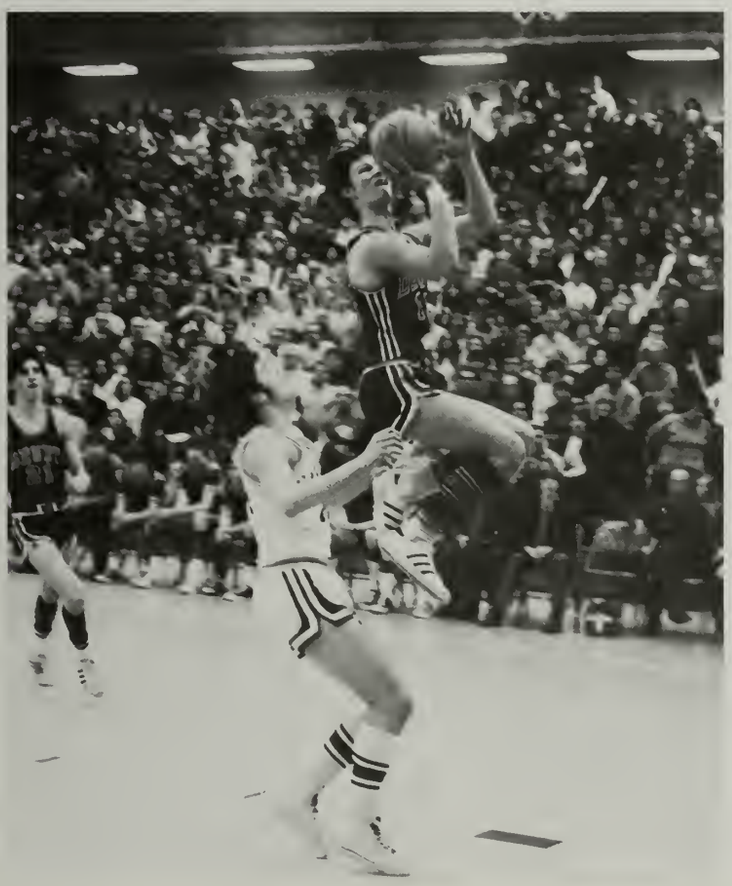

The Devils crushed East Longmeadow in the fourth game of the season, defeating them 73-56. The lead started off slowly, with the lead changing from one team to another throughout the first half. The Devils enjoyed an easy lead throughout the rest of the game. Tom Kately was leading scorer with 21, followed by Shaun Sprague with 19.

The Drury Team made their league record 5-0 by defeating Springfield Technical 60-49. The first half ended with the Devils ahead by 5, and due to a very fine effort in the third period, they were able to clinch the victory. Lee Reeves was high scorer with 20.

The Blue Devils chalked up their second conference win against the Waconah Warriors racing past them to a 73-61 victory, in a foul filled game. The Devils wisked into an early lead and with the numerous rebounds and steals collected by Dave Libardi, Drury was able to hang on to the lead throughout the game. Tom Kately was high scorer with 23 points followed by Lee Reeves with 20.

The Drury Blue Devils trailed Taconic by 8 points at the half, after getting off to a bad start. It seemed like a new team that came out for the second half as the Devils defeated Taconic 77-66. Lee Reeves was high scorer with 24 points, followed by Dave Libardi with 21.

The Drury starting five was impressive in the first half in piling up a 48-16 lead but in the second half the remaining six Devils were just as impressive as they piled up the score even more to the 95-33 final score. Every Devil played and scored.

The Drury team scored a convincing 76-63 win over the Lee Wildcats to remain the only undefeated team in the North Division of the Berkshire Hills Conference. The score was tied six times in the first half. The first half ended with Drury out in front 36-26, and from that point on they never lost the lead. Bill Reeves was high scorer with 23 points.

Drury held a 15-7 lead after one period of play with the Hurricanes battling back in the second period to come within 3 points at the halftime. As the second half began the two teams traded baskets several times with Drury maintaining a nine point lead. Drury went on to defeat Hoosac Valley 81-58.

Drury picked up their seventh straight conference win as they rolled over Mt. Greylock 75-52. Lee Reeves was leading scorer with 24 followed by Billy Reeves with 19.

The Devils dropped their second game of the season losing to Cathedral High 92-74. Throughout the first half, the game was close with the half ending 40-37 in favor of Cathedral. The final eight minutes were the toughest for Drury as the team was plagued with many fouls. Shaun Sprague was leading scorer with 17 points.

Drury High jumped into an early lead and was never headed as they coasted to a 91-81 win over the Monument Mountain Spartans. The Reeves brothers proved the difference in the game as Bill slipped in 32 points and Lee gunned in 23.

Drury defeated Pittsfield High 85-70 for their ninth straight league victory. The score was tied nine times during the first two periods before the Devils built up a seven point lead 45-38 at half time. Lee Reeves was high scorer with 27 points, followed by Shaun Sprague with 21 and Bill Reeves with 19.

The Drury Blue Devils downed the Waconah Warriors by the score of 57-56. Drury was behind by one point with only seconds left in the game when Lee Reeves came through, swishing the net on a 15 foot jumper from the corner, giving the Devils the one point win. Leading scorers were Bill Reeves with 20, Lee Reeves with 14 and Shaun Sprague with 12.

Drury picked up their eleventh league win in a 66-57 decision over St. Joe (P.). Bill Reeves led all scorers with 20 while his brother Lee hit 17 and Shaun Sprague hit for 15.

Drury was one step away from winning the North Division title when an unbelievably sticky Taconic halted the Devils 65-62. This was Drury's first loss in league play. Billy Reeves was top scorer with 24 points, while Shaun Sprague, Ron Goss and Dave Libardi each had 10.

The Devil team defeated Hoosac Valley 44-43 in what is considered to be one of the finest exhibitions of defensive ability ever in the annals of Drury-Adams basketball history. Billy Reeves led the team in scoring with 16 points.

The Devils pulled into a quick lead and then waltzed past Mt. Greylock for a 103-77 victory. Billy Reeves finished with 17, Lee Reeves had 16, Mike Emmons 13, Dave Libardi 11 and Ron Goss 10.

Drury, the North Division Champs, had trouble getting started and left at the half trailing Pittsfield High 38-35. It appeared that Coach Girardi had regrouped his forces as the Devils went into a 65-52 lead in the third period. Then in the final quarter the Generals outscored Drury 26-12, for a 78-77 win. Lee Reeves was high scorer with 27 points followed by his brother Bill with 17.

The Drury Blue Devils won the Berkshire Hills Conference and the Berkshire County Championship by defeating the Spartans of Monument Mountain 75-60. Devil players, fans, and coaches had their worries midway through the third period when Drury trailed by 8 points. Drury closed the gap and took a four point lead by the buzzer and moved into a more comfortable lead in the final period. Lee Reeves led the team in scoring with 25 points, followed by his brother Bill with 23 and Shaun Sprague with 17.

The Devils muscled their way past Westfield 73-61 in the quarter finals of the Western Mass. section of the basketball tournament. Westfield took the opening tap and scored on a layup for their only lead in the game 2-0. Shaun Sprague countered with a long one handed shot to tie the game and the hit on his second straight hoop to send Drury ahead for keeps. Westfield never managed to close the gap as coach Girardi inserted some of his reserves. Billy Reeves led the Drury offense with 21 points, Lee Reeves collected 18 and Shaun Sprague and Dave Libardi both hit 14.

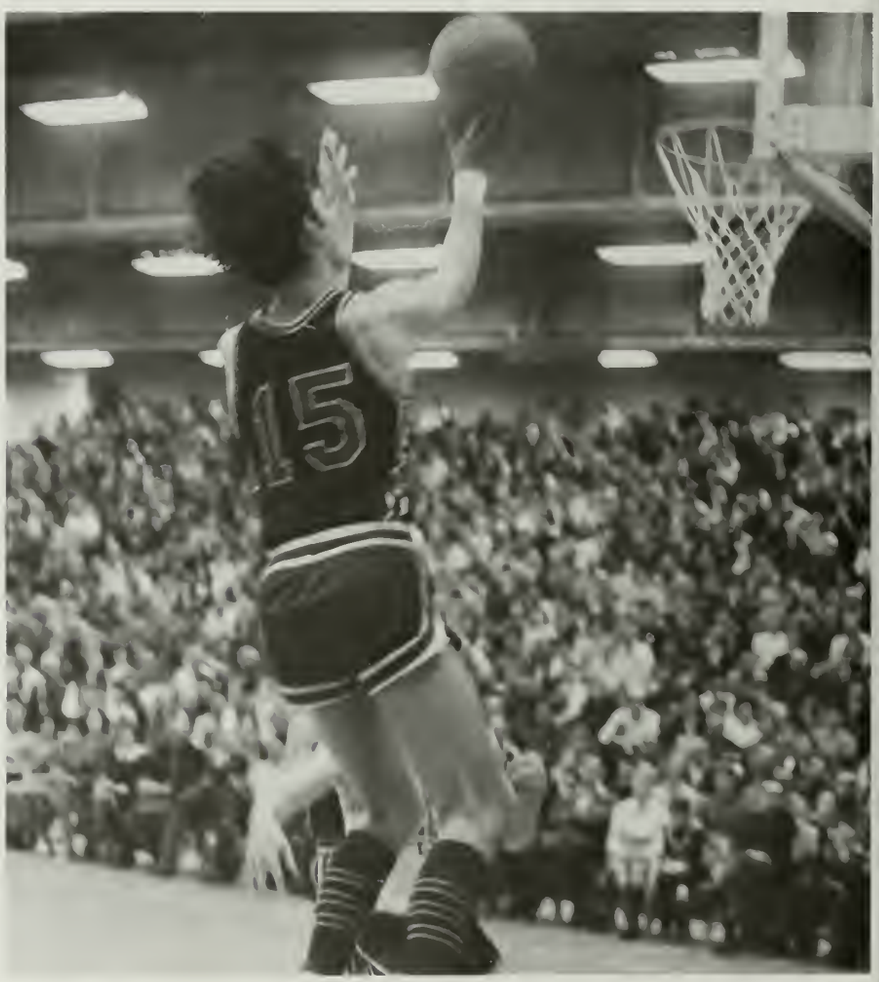

The Drury Blue Devils nipped the Hoosac Valley Hurricanes 58-57 to reach the tourney finals. The game will now probably be known as one of the most exciting in the history of the two schools. Drury jumped into an early lead and then fought tooth-and-nail to hold off the Hurricanes and capture the win. Shaun Sprague was top scorer with 18 points, followed by Billy Reeves with 17 and Lee Reeves with 13.

Lee Reeves led off the fourth quarter surge to give Drury a 54-52 win over Monument Mountain and the West Section title in the Division II basketball tournament action. Drury was outplayed for three periods but took advantage when two of the Monument Mountain players got into foul trouble in the final period. Lee Reeves scored 8 consecutive points to start a 16-point chain that brought Drury back from a 49-37 deficit with six minutes left in the final period. Billy and Lee Reeves were leading scorers with 21 and 16 points respectively.

The Guardians of St. Peter's opened an 11-point lead in the second quarter and staved off a courageous rally in the final minutes of the game to capture an 88-77 win over Drury. The charges of coach Joe Girardi went into the final minutes trailing by 11. The never-say-die players and fans waited with chair-gripping tenseness for the rally all knew would be coming. The Devils out-scored the Guardians 27-21 in the final quarter but fouls made the difference. Scoring honors went to Billy Reeves with 27, Lee Reeves with 24, and Shaun Sprague with 19.

Spring Events

France!!

On April 14, 1972, forty-eight students, accompanied by Mr. Perrault, Miss Lebert, Mr. Horahan, Mr. Sears and Miss Maruco, left North Adams to spend ten days in France. Some highlights of the trip besides the famous sights were: Gauker's speeches, the legal drinking age, Ellie Mae, the Dragon Lady, Simonne and Gaston. The trip will never be forgotten and no other group could have had better chaperones.

20

C5

Exchange

Chaperones Antanas Van Reenan and Judy Morrissey.

On March 26, 1972, the Drury High School Exchange left for Port Washington, Wisconsin. They returned on Sunday, April 2, 1972 . . . tired but happy.

While in Port Washington, the Exchange visited many points of interest, including a museum in Milwaukee, a cheese factory, and their hosts' high school. Working around a busy schedule, the group managed to find time for socializing . . . and partying. Overall, the students enjoyed themselves immensely and will have memories to carry with them through life.

"Sorry Linda, no male stewardesses"

"ZONKED???"

"Kiss Me Kate"

CHARACTERS:

John Taft . . . . . Fred Grahm
Mike Tanner . . . . . Harry Trevor
Maureen Taft . . . . . Lois Lane
Richard King . . . . . Ralph
Pat Falco . . . . . Lilli Vanessi
Yvette Lamoureux . . . . . Hattie
Jim Neveu . . . . . Paul
Steve Deane . . . . . Bill Calhoun
John Keizer . . . . . Cab Driver
Mark Dargie . . . . . First Man
Dave Toomey . . . . . Second Man
John Bourdon . . . . . Doorman
Paul Sweeney . . . . . Harrison Howell
Joe Caffrey . . . . . Trucker
Steve Borowski . . . . . First Suitor
Neil Pierce . . . . . Haberdasher

"Kiss Me Kate" is a musical comedy that was portrayed by members of all four classes. It was directed by Mr. Gravel. The music was directed by Miss Bennett and the singing was directed by Miss Hussey.

Scenes from the play showing the basic action, are spread over the next four pages.

Track 1972

Drury entered the 72 track season in a definite rebuilding year, with only 2 seniors, Co-Capt. John Goodell and Co-Capt. Frank DePaoli. Because of inclement early spring weather, Drury only had one week to work out before the first meet. Drury lost the opening meet to Mt. Greylock 89-51 and was defeated two days later by Taconic 103-37. However there were some bright spots in both losses as Ron Chenail, only a sophomore, began looking impressive in the weight events and Billy Reeves was beginning to shine in the triple jump and high jump. Drury's next meet was with Hoosac which was rained out and then Drury journeyed to Mohawk, losing a tough decision by 11 points. The Devils put it all together in the next meet against Wahconah, winning by 82-58. The win was highlighted by Billy Reeves winning the triple jump of 39′ 2″, eclipsing the previous school record of 38′ 8½″, held by Cary Dassatti. The meet also seemed to illustrate Drury's growing depth as the Devils collected 9 seconds and 10 thirds. Drury's next meet was against Pittsfield and the Devils came out on the short end of the score, 96-44. Frank DePaoli was a double winner for Drury, taking both hurdle events. In the next meet Drury showed depth and experience in defeating Turner Falls 85-55. Drury had 3 double winners in Paul Chito, Ron Chenail and Billy Reeves. Reeves broke his triple record set two meets ago with a 40′ 10½″ jump. Other first place winners were John Goodell, Frank DePaoli, Larry Potvin and George Apkin. Drury dropped the next meet to powerful Hoosac, in a contest that had been rescheduled because of rain. Drury won the final meet over Frontier, 80½-59½, with Paul Chito and Billy Reeves both double winners. Other first were Larry Potvin, who ran a 4:51 mile in his first attempt at the event, Bob Cannity, Frank DePaoli, Ron Chenail, and George Apkin. Things look very good for next year though, with 13 lettermen returning led by tri-captains Paul Chito, Mike Falcon, and Larry Potvin. Other returning lettermen are Billy Reeves, Ron Chenail, Richie Taskin, George Apkin, Mark Thomann, Bob Cannity, Peter Demeo, Dave Trottier, Chuck Gaspardi, and Gary Ghidotti. Other scorers for the year were Jim Caffrey, Art Wilk, Ed Lapine, Pete Maroni, Marc Ghidotti, Dale Beverly, and Larry Noyes.

Left: Co-coptoin John Goodell, Cooch Herb Johnson, Co-coptoin Fronk DePooli.

Below: '72' trock teom, Front Row, L. to R.: Pete Moroni, Mork Thomonn, Poul Chito, John Goodell, Fronk DePooli, Lorry Noyes, Mike Folcon, Ed Fhloroty. *Second Row:* Honk Moroni, Pete Demeo, Bob Gogne, Bob Connity, Dove Trottier, Rich Toskin, Dole Beverly, Morc Ghidotti, Art Wilk. *Third Row:* Chuck Gospordi, Alex Dougherty, Woyne Richords, Dovid Chose, Ed Lopine George Apkin, Steve Polmer, Jim Coffrey. *Back Row:* Rondy Wolden, Gory Ghidotti, Lorry Potvin, Ron Chenoil, Steve Lesure, Cooch Johnson, Bill Reeves, Mike McKeon, Asst. Cooch Roy Willis.

Golf Team

Sitting (L. to R.):
Bill Less
Robert Teirman (Mr. Parr)
Robert Freedman

Standing (L. to R.):
Steve Strange
Robert Neville
Michael LaMarre
David Berasi

Baseball

DRURY	2	AMHERST	1
DRURY	19	ST. JOE (NA)	1
DRURY	10	COMMERCE	1
DRURY	7	WACONAH	5
DRURY	11	TACONIC	10
DRURY	7	LENOX	0
DRURY	13	DRURY	1
DRURY	8	ST. JOE (NA)	1
HOOSAC VALLEY	4	DRURY	3
DRURY	19	COMMERCE	2
MONUMENT MT.	6	DRURY	3
DRURY	9	MT. GREYLOCK	1
ST. JOE (PITT.)	5	DRURY	3
DRURY	6	PITTSFIELD	0
WACONAH	9	DRURY	1
DRURY	3	TACONIC	2
DRURY	4	HOOSAC VALLEY	0
DRURY	4	MT. GREYLOCK	3
DRURY	4	PITTSFIELD	3

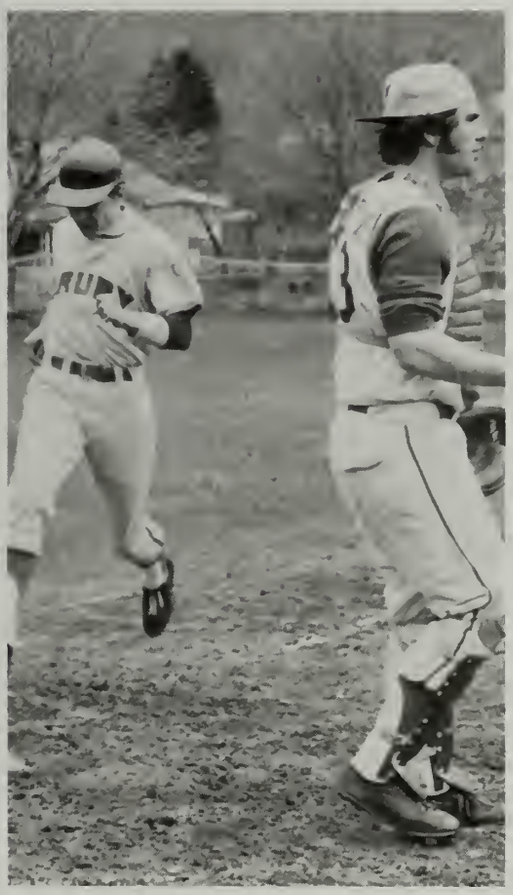

Drury enjoyed its best baseball season in five years as they tied for the NBL championship with Pittsfield and Waconah by virtue of a 4-3 win over Pittsfield on June 7. The team ended up with a 10-5 record in league play, and gathered a total of 14 wins out of a total of 20 starts. Dave Racette was named the leading hitter on the team with a .390 batting average. He shared the Most Valuable Player award with Steve Nelson. George Galli, a smooth working shortstop and Dave Puppolo, a hard hitting outfielder, were elected co-captains for 1973.

'72' BASEBALL SQUAD, *Front Raw, L. ta R.:* Gearge Galli, Arnie March, Dave Racette, Steve Nelson, Ran Thamos, Dave Puppala, Manager Bob Shaker. *Second Row, Some Order:* Mike Pytca, Brian Bilger, Joe Jammala, Matt Crawfard, Jim Siman, Dave Libardi. *Back Row, Same Order:* Caach Tam McGrath, Manager Dan Basley, Bruce Jahnsan, Mike Emmans, Dick Gilmon, Manager Jahn LeClair.

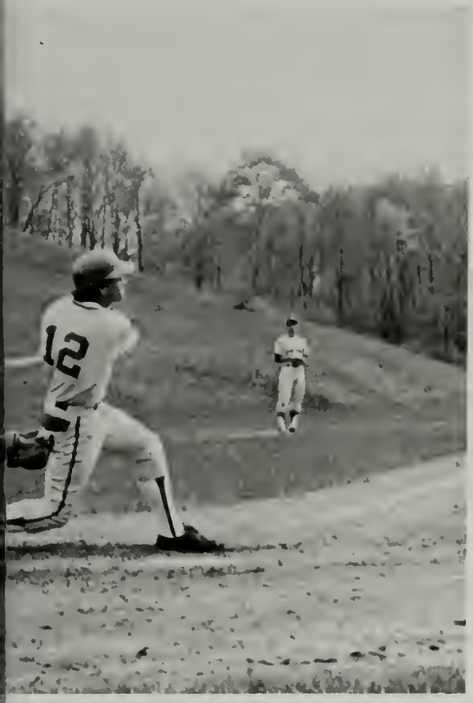
12

ATTSFIEL

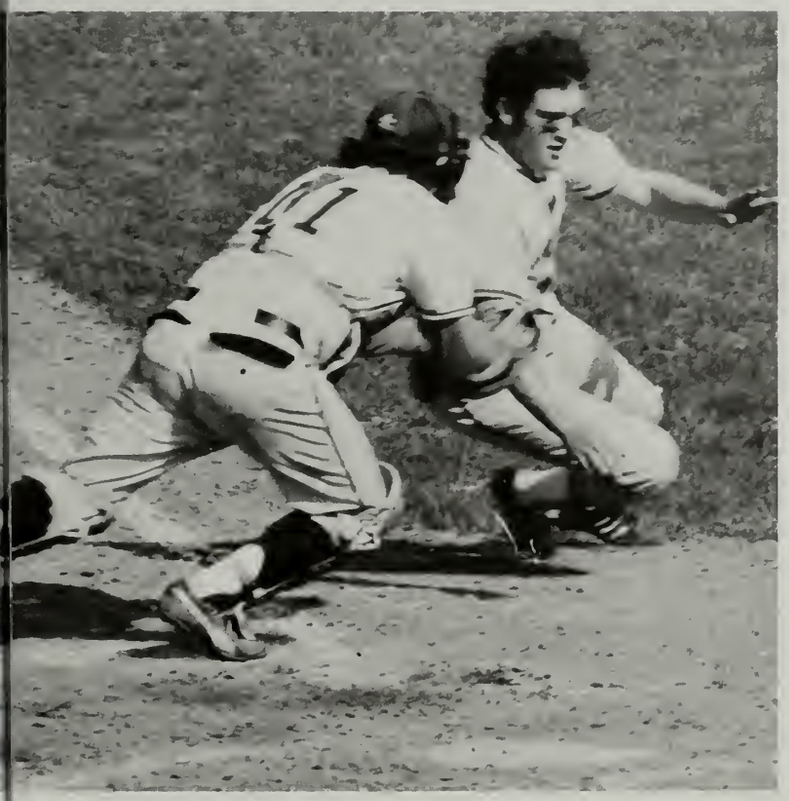

Memorial Day

On Tuesday, May 30, the annual Memorial Day Assembly was held. The chorus sang and the band played traditional songs. The guest speaker was Mr. King.

YOU BUT WHAT
YOUR COUNTRY
JOHN F KENNEDY
OF 1966

Faces?

Organizations

Chess Club

"I've got you now!"

"That's what you think."

First place chessman, Tommy Glickman.

Band

Future Teachers of America

L. ta R., Raw 1: Ellen Lebawitz, Sharan Tawer, Judy Mastalitz (Pres.), Shelley Lamarre (V. Pres.), Denise Cadagni (Sec.), Sue Sacca (Treas.), Malia Windraw, Kim Reopell. *Raw 2:* Kathy Witta, Kathy Gass, Sue Girardi, Christine Whipple, Nancy Riardan, Beverly Dean, Pat Gageant, Debbie Malaney. *Raw 3:* Mary Delisle, Barb Burkland, Claire Trimarchi, Kim Pilat, Marilyn Phelps, Linda Smith, Glaria Zanette, Michele St. Cyr, Rase Marie Hartman, Nancy Fierra, Mary Bishap, Nancy Milesi. *Raw 4:* Therese Carriddi, Mary Beth Leu, Ja-Ann Pettersan, Jane Bagdan, Beverly Zana, Pat Callahan, Jean Tietgens, Wendy Dickinsan, Jady Sprague.

This year, the 45 members of F.T.A. were involved in a wide range of projects. During the year, they ushered and served refreshments at Parent's Night, they co-sponsored and helped to build the Drury float, and for the first time, participated in an exchange with Waconah High F.T.A.

In May, they honored the faculty and administration at a banquet.

Above: Pres. Judy Mastalisz.

The Chorus??

The Men's Octet

Below: The Girls' Choir

The Chorus!!

Folk Group

L. ta R., Row 1: Judy Davis, Sue Valenti, Sandy Rivard, Mary Abuisi, Nancy Parisien. *Row 2:* Sue Macksey, Billie Lynn Johnsan, Linda Smith, Yvette Lamoureaux, Karen Cardilla, Paula Heinrich, Sherry Pierce, Caralie Thurstan. *Raw 3:* Jim Cunningham, David Trattier, Steve Dean, Neil Pierce, Jahn Keiting, Ernest Pead, Jahn Taft.

The Folk Group put on a number of shows at school this year, one of them featuring the Exchange Group from Hoosac Valley High School. The Officers of the Group are as follows: Sue Valenti, President; John Taft, V. President; Ernest Pead, Secretary.

Varsity Club

Left to Right, First Row: Poul Chito, Steve Pytka, John Bourdon, Mott Crowford, Tom Koteley, Gory Ghidotti, Don Bergeron, Ron Goss. *Second Row:* Steve Nelson, Ed Wilk, Dove Libordi, Fronk Depooli, Joe Jammolo, Mike Folcon, John Goodell, Dove Bergeron. *Third Row:* Rich Toskin, Lorry Potvin, George Golli, Jim Simon, Dave Puppolo, Croig Ghidotti, Shoun Sprogue.

Varsity Cheerleaders

Above, Bot. L. to R.: Lindo Smith, Noncy Fobricius, Trocy Clough, Co-copt. Cothy Gospordi, Cothy Goss. *Second Row:* Sue Wood, Bev Zono, Noncy Morosi, Noncy Riordon. *Third Row:* Co-copt. Celeste Puppolo, Billie Johnson, Borb Birklond.

J.V. Cheerleaders

Co-copt. Nickie DelNegro, Co-copt. Sue Couture, Corol Folcon, Lyn Boyer, Sue Russett, Jonet Berry, Audrey Dumos, Down Leonord, Molio Windrow.

Pep Club

C. Pisano
B. Thomas
J. Rivard
J. Nichols
S. Hewitt
P. Tatro
S. Russett
T. Taylor
B. Birkland
C. Trimarchi
B. Johnson
S. Rivard
S. Macksy
K. Cardillo
S. Valenti
L. Smith
P. Falco
C. Falcon
K. Blondin
S. Konopka
P. Hiendric
G. Dydowist
P. Kately
K. Williams
K. Tassone
D. Therrian
M. Sprague
D. Colo
D. Tanner
D. Cassaselli
M. Bassillion
L. Boyer
C. Pisano
M. Allard
B. Buckley
D. Caprone
S. Girardi
S. Dean
B. Roach
N. Maselli
M. Cirone
J. Chilson
P. Callahan
P. Kyle
C. Brown
C. Rickard
D. Richards
C. Bolt
J. Lipa
E. Reberger

Student Council

OFFICERS: Pres. John Chilsan, V. Pres. Chris Brennan, Sec. Claire Trimarchi, Treas. Nancy Fabricius, Parl. Barb Lapine.

MEMBERS:

Debbie Apkin
Nancy Fabricius
Chris Brennan
John Chilson
Claire Trimarchi
Barb Lapine
Carol Culter
Carla Dougherty
Barbie Birkland
Craig Ghidotti
Tracie Clough
Sharmon Ott
Pattie Callahan
Paula Lussier
Marvin Dourgherty
Paul Fortini
Steve Nelson
Dennis Whitney
Rick Wood
Shaun Sprague
Nickie DelNegro
Joe Jamallo
Janet Berry
Sharon Bashivekin
Bruce Johnson
Jeff Rougeau
Alex Dourgherty
Dick Dassati
Dave Casey
Bill Less
Dave Wood
Mark Ghidotti

French Club

OFFICERS: Sue Socco: pres., Nancy Riardan: v. pres., Sue Girardi: sec., Christine Whipple: treos.
OTHER MEMBERS: Gail Brooks, Michelle St. Cyr, Sharon Bashevkin, Corlo Davis, Sue Galipeau, Linda Multhrap, Janet Berry, Candy Andersan, Brian DePaoli, Steve Mullet and Dennis Woad.

The activities of the French Club this year consisted of a raffle, a pillow sale, a magazine sale and a trip to France, the highlight of the year.

Spanish Club

Pres. — Larry Noyes

MEMBERS —

C. Witto
J. Beer
J. Tremblay
L. Roach
M. Gamari
S. Tower
R. Dupris
E. Lebowitz
D. Therrian
T. Doty
M. Sprague
D. Apkin
M. Alpert
C. Thurston
D. Farinon
S. Lesure
N. Anderson
J. Lodge
M. Taft
D. Baily
H. Corsi
S. Strange
J. Lipa
A. Dougherty
S. Rudnik

Newspaper Staff

Cathy Witto
Pete D'Ameco
Sue Valenti
Chris Wyman
Ronald Lanoe
Nancy Anderson
Sue Bushica
Pat Trembley

Nathanite Staff

Above: SENIOR STAFF: Peggy Pringle, Ed. Marcia Saunders, Shelly Lamarre.

Above: BUSINESS STAFF: Ed. Judy Mastalisz, Lauise Paquette, Nancy Beall, Nancy Drury, Pat Trambly, Janice DePaali, Faye Dupuis.

Above: SPORTS STAFF: Sue Girardi, Denise Cadagni, Ed. Art Wilk, Paul Sweeney, Marilyn Phelps, Terry Farinan, Rich Taskin.

Above: FACULTY STAFF: Bev Zana, Ed. Claire Angelli, Kim Reopell, Jahn Sweeney, Mary Abusi.

Above: PHOTOGRAPHY: Mark Dargie, Paul Sweeney, Jahn Sweeney, Mark Gadbais.

Left: ACTIVITY STAFF: Dale Keating, Ed. Nancy Riardan, Bev Dean, Pat Gageant, Dave Trattier.

Ski Club

L. ta R., Raw 1: Mary Abuisi, Sue Emmans, Marthe Finney, Gail Faate, Frank Depaali, Nicky DelNegra, Caral Cutler, Pat Antan. *Row 2:* Janice Righi, Barb Birkland, Janice Brazeau, Linda Bianca, Tracy Claugh, Maxine Alpert, Brenda Janes, Cindy Gigliatti. *Raw 3:* Mark Patvin, Jahn Bassi, Nancy Fabriscious, Diane Richards, Jo-Ann LaFrance, Jae Jammalla, Melissa Sprague, Heather Carsi, Dale Therrien, Lisa Sprague, Cindy Less. *Raw 4:* Bruce Whitney, Jahn Breen, Karen Tassane, Ellen Lebawtiz, Sue Valenti, Terese Cariddi, Debbie Cala, Anne Fulginiti, Carla LaBambard, Janet Berry, Anne Cantani, Julie Stalker, Kim Davis. *Row 5:* Mike Steuer, Linda West, Lauren Whitham, Jahn Chilsan, Bill Rivard, Peter D'Amica, Peter Candilara, Caral Falcan, Danna Richardsan, Dawn French. *Raw 6:* Tani Miranti, Caralie Thurstan, Lisa Bassi, Pat Baudreau, Steve Whitham, Bill Newman, Chris Brennan, Paul Sweeney, Jahn Bergeran, Nancy Beal and Jahn Harahan, advisar.

Ski Team

George Quinn

Frank DePaoli

John Wilson

Gary Robert

Steve Whitham

Dave Casey

Dick Coe

Paul Sweeney

Pete Van Skemburg

Mike Dougherty

Coach: Herbert Johnson

No
Photo Available

NU Sigma

Pres. Tommy Glickman
V. Pres. Chris Downey
Sec. Sharon Tower
Treas. Barb Birkland

MEMBERS

Chereld Klose
Diane Delisle
Nancy Galipeau
Barb Davis
Judy Davis
Ellen Lebowitz
Janice Brazeau
Bev Primmer
Ed Lapine
Dave Chase
Tom Glickman
Kim Reopell
Gail Bishop
Sharon Tower
Jo Ann Godell
Dave Labardi
Marty Finney
Connie Toy
Chris Downey
Brian DePaoli
Nancy Riordan
Connie Minor
Art Wilk
Bill Eade
Pat Gageant
Bob Olson
Joe Jamallo
Chris Brennan
Larry Potvin
Denise Codogni
Dan Gillotti
Cathy Minor
Jim Caffrey
Barb Birkland
Paul Chito

Pro Merito

* *Sylvia Bashevkin*
Nancy Beall
* *Jane Beer*
Dorothy Beighley
Donald Bergeron
* *Debra Borowski — secretary*
Patti Callahan
Nancy Chito
Michael Dougherty
Faye Dupuis
Jon Fessenden
Robert Freedman
* *Mary Ellen Godbout*
* *Donna Hartman*
Susan Hiser
* *Peter Laird*
Marianne Lanou
* *Ronald Lanoue*
Darlene Lemire
Janet Lentine
Paula Lussier
Judith Mastalisz
* *Stephen Nelson — President*
James Noel
Nancy Patryn
* *Ernest Pead*
Sherry Pierce
Marilyn Pratt
Terry Rennell
David Ross
Linda Smith
Shaun Sprague
* *Ruth Taft*
Claire Trimarchi
Lionel Verrier
William Wildman
Mary Ellen Zoito
Beverly Zona

* HIGH HONORS

Radio Station WDHS

Above: Steve Sacco. *Below:* Dan Bosley

Below, L. to R.: Lisa Bassi, Mike Heyes.

Underclassmen

The Junior Class

Left: CLASS OFFICERS:
Pres. Joe Jamallo
V. Pres. Dennis Whitney
Sec. Denise Codogni
Treas. Sue Sacco

Below: That purple nailpolish stinks!

Above: Beautiful trio.

Two Sophs. just talking.

Relaxing after a hard day.

Bottom: Pres. Dick Dissatti
V.P. Alex Dougherty
Sec. Dale Therrien
Treas. Carol Mapes

The Sophomore Class

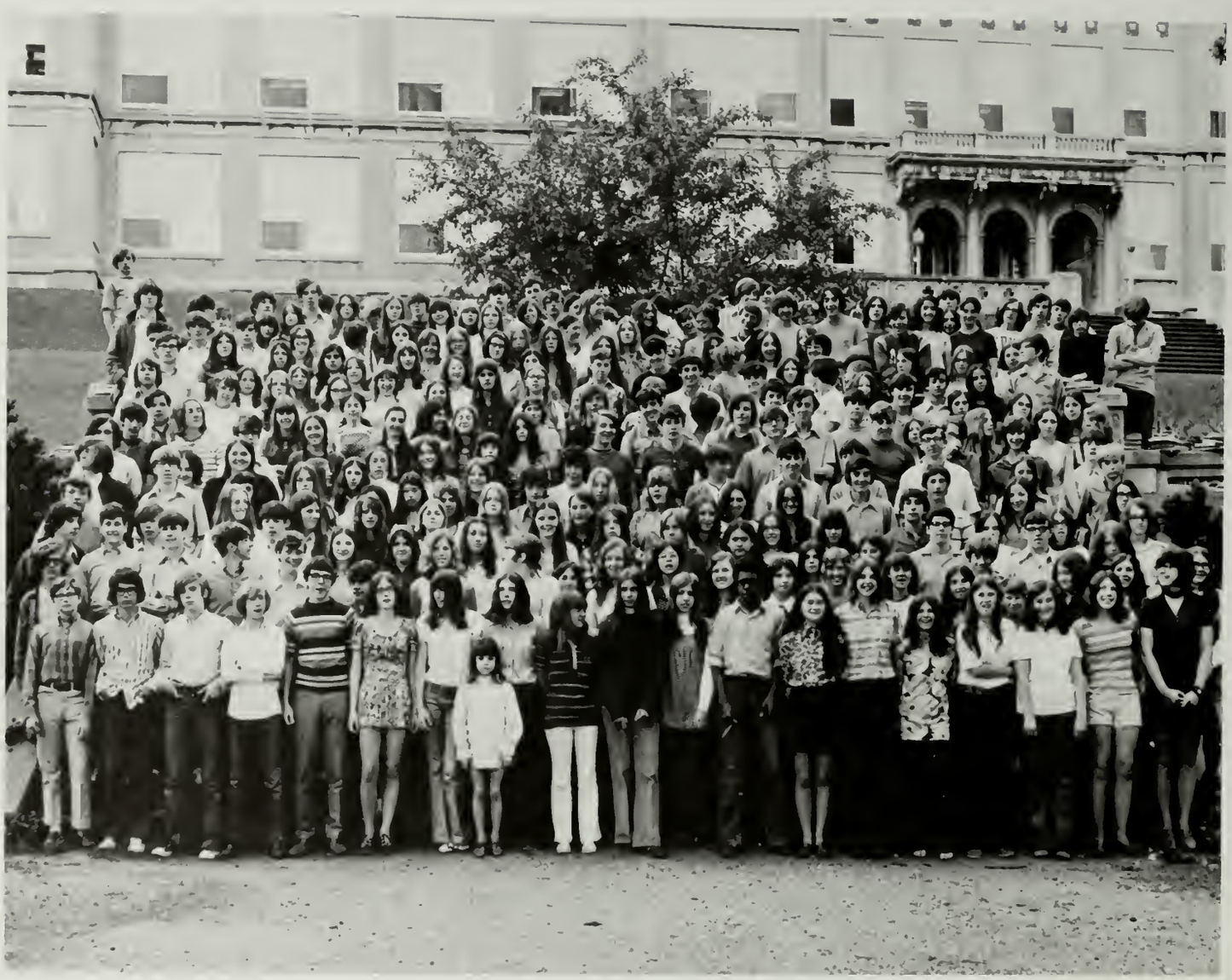

The Freshman Class

Just hanging around.

Graduation

Week 1972

Farewell, Seniors

Class Banquet

Class Night

1972

On Thursday, June 15, 1972, the Seniors held their class night in the school auditorium. Principal Stephen J. Drotter, Dr. Loretan and Mr. Perrotta presented the honors, scholarships and awards to the fifty-two seniors. The singing of the Alma Mater closed the night's ceremonies.

PROM NIGHT

L. to R.: Eloine Possardi, Cheryl Casperson, Mory Ellen Zoito: Queen, Dione Brooks, Melodye Trottier.

1972

"We've Only Just Begun."

The annual Junior-Senior Prom was held Friday, June 16 at the Colonial-Hilton Inn in Pittsfield. The theme was "We've only just begun." The evening was highlighted by the Grand March and the selection of the Queen and her court. Music was by the Liberation.

Drury High School Class

of 1972

CLASS ODE

Speak now — our day has come
To leave school, our friends, our
mem'ries of fun.
False words "We're glad to go"
Mean, we in our hearts
Still cry out "no"!

We'll be free
of the rule we flee
Yet reminisce
Good and bad that we miss.

Some say they have no cares
For what school has done and for
what it shares.
But when they stop the game,
We all find we feel exactly the same.

If there be
A new world to see,
Let us bind
Future quests with our finds.

True 'tis a life away
'Til years in our school may seem
like a day,
Still, we can fairly say,
That it gave us life, we wish we could
stay.

Debra Ann E. Borowski
Class of 1972

Seniors

Senior Class Officers

Stephen Nelson, President
Claire Angeli, Secretary
Patti Callahan, Girl's Vice-President
Craig Ghidotti, Boy's Vice-President
Tara Nagle, Treasurer

Leon Rigoberto Alvarez

Claire Marie Angeli

David Allen Armitage

Robert Theodore Barbuto

Sylvia Beth Bashevkin

Denise J. Bastien

Nancy Anne Beall

Jane Beer

I mean I know *I'M* perfect!

Anne Marie Begin

Dorothy Paula Beighley

Jeffrey Paul Benedetti

Mary Madelyn Benoit

Dawn Ann Benoni

David Alan Berger

David Paul Bergeron

Donald Edward Bergeron

Gregory D. Betti

Jeffrey Byron Betti

Debra Ann Boillat

Barbara Iona Bolte

Debra Ann Borowski

Patricia A. Boudreau

Debra Jean Brooks

Diane Brooks

Nancy Lynn Brower

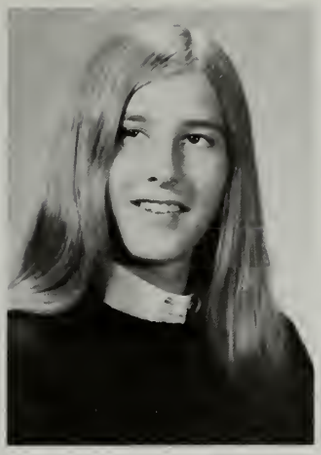

Bonnie Marie Bullett

Patti Ann Callahan

See p. 166

Services unlimited — Call anytime.

Karen Cardillo

Terese C. Cariddi

Barbara Ann Carson

Vanessa Jean Carson

Cheryl Lee Casperson

Anthony Richard Cemenaro

John David Chilson

Kenneth Howard Chilson

Nancy Marie Chito

Michele Helen Choquette

Ronald Frederick Ciepiela

Robin Marie Clark

Tracy Lynn Clough

Joseph Francis Caffrey

Cynthia Crafts

Jan E. Cramer

Colleen Frances Crosier

Debra Ann Crowley

Mark Dargie

James Dassatti

Frank Dino DePaoli

Janice M. DePaoli

Lynne Theresa DeSanty

Silvia Ann Domenichini

Thekla Maria Doty

Linda Susan Drury

Donna Marie Dudziak

Richard Allan Dunn

Faye Margaret Dupuis

Linda Ann Duquette

Nancy Jean Eddy

Cindy Lou Elliman

Susan Elizabeth Emmons

Richard John Falkouski

Jon Alan Fessenden

Kathleen Ann Flaherty

John Dennis Fleury

Cynthia Lynn Flick

Paula Ann Foote

Peter Daniel Foote

Philomene Helen Fournier

Picture
Not
Available

Robert Michael Freedman

Glenn David Freeman

Maureen Ann Freeman

Kathleen Ann Gaffey

Cathy Marie Gaspardi

Craig John Ghidotti

Mary Ellen Godbout

Robert Gomeau

John Goodell

Ronald Goss

Linda Lee Grantham

Robert E. Green Jr.

Thomas A. Hafner

Donna Ann Hartman

Rosemarie Susan Hartman

Sherry Lee Heelan

Lu-Ann Marie Heinrich

Michael J. Heyes

Susan Martia Hiser

"This is how Dan Basley, aur team manager, recruits players.

Two Devil's Disciples.

Nancy Jane Houghton

Paul Kevin Jacques

Billie Lynn Johnson

Bruce P. Jones

Thomas Kateley

John K. Keizer

Richard F. King

Sandra Labrecque

Marianne Lanoue

Ronald Lanoue

Barbara Lapine

Deborah D. Lavigne

John LaVigne

Susan M. LeBeau

Donna Lefebvre

Darlene LeMire

"Is that Dargie in there?"

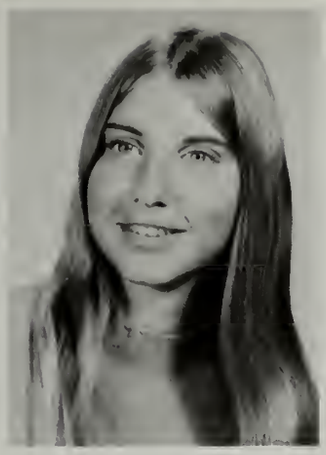

Janet Lentine

Ann Leonesio

Corinne J. LeSage

Kathryn Irene Lescarbeau

Susan Faith Luczynski

Paula M. Lussier

Susan Ann Macksey

Peter D. Mancuso

Dennis F. Mangano

Arnold N. March

Brian D. Marlow

Bruce J. Marlow

Steven R. Maroni

Judith Ann Mastalisz

Daniel F. McKay

Nancy Mary Moresi

Cathy Lynn Moulton

Melinda Muldowney

Steven Duane Mullett

Glenn Murray

Tara L. Nagle

Stephen Bickford Nelson

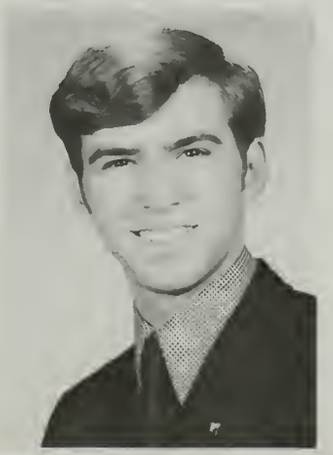

James Russell Noel

Sandra J. O'Neill

Gerald Peter Oslizlo

Marianne Oslizlo

Sharman Leigh Ott

Elaine Gene Passardi

Nancy Ann Patryn

Ernest Frank Pead

John C. Pedrin

Mary Louise Phaneuf

Sherry Lee Pierce

Dawn A. Pisano

Marilyn Irene Pratt

Margaret M. Pringle

Celeste Ann Puppolo

William Erickson Putthoff

Stephen J. Pytko

Linda Joyce Quimby

Steven Lee Quimby

David J. Racette

Joanne Marie Reberger

Lee A. Reeves

Terry Lynn Rennell

Steven M. Richard

Sandra Lee Rivard

Monica Anne Rondeau

"Turtle in a library?"

"Our Chickie."

Michael Floyd Rosenburg

David W. Ross

Rita Yvonne Roy

Stephen David Sacco

Linda Maureen St. Cyr

Debra J. Salavantis

Cherlyn J. Salerno

Marcia Jean Saunders

Nanette Marie Schmidt

Marc F. Scott

Marc A. Segala

Donna Ann Senecal

Randy Lee Shank

Barbara Ann Shartrand

Patricia Jean Shartrand

Paul Shartrand

Kevin Michael Shea

Linda Mary Smith

Jody Melissa Sprague

Shaun E. Sprague

"Lunchtime."

"It's an accessory that comes with the car."

Rose Anne Sumner

John Robert Taft Jr.

Ruth Elaine Taft

Lynn M. Tanguay

Patrice Marie Therrien

Ronald J. Thomas

Robert D. Tierman

Deborah A. Todd

Mark E. Todd

Joyce E. Tremblay

Claire Jeanne Trimarchi

Melodye A. Trottier

Peter V. Vadnais

Susan Jeanne Valenti

Diane Mary Vigna

Brenda Jean Waterman

Linda Mary West

William J. Wildman

Edwin C. Wilk

William E. Wise

Corinne Lynn Wood

Richard M. Wood

Mary Ellen Zoito

Beverly A. Zona

Lionel J. Verrier

Garry Steven Robert

Daniel Edward Bosley

Cynthia Frances Satori

"How's the weather down there, Deb?"

LEON RIGOBERTO ALVAREZ
332 West Main St.
Spanish Club 3, 4
Exchange 4

CLAIRE MARIE ANGELI
96 Maple St.
Pep Club 1, 2
French Club 2
Driver's Ed. 3
Yearbook 3, 4
Chorus 4
Musical 3, 4
Class Secretary 3, 4

DAVID ALLEN ARMITAGE
45 Highland Ave.
Interclass Basketball 1, 2, 3, 4
Driver's Ed. 2
Spanish Club 3
Exchange 4

ROBERT THEODORE BARBUTO
66 B St.

SYLVIA BETH BASHEVKIN
56 Davenport St.
Honor Sweater and Plaque 1, 2, 3, 4
Ski Club 1
Pep Club 2
French Club 2
Driver's Ed. 2
Nu Sigma Epsilon
Pro Merito
Mollie Goodman High School Yearbook and Newspaper Staff and Student Council

DENISE J. BASTIEN
22 Blackinton St.

NANCY ANNE BEALL
36 Highland Ave.
Ski Club 1, 2, 3, 4
Honor Sweater 1
Driver's Ed. 2
Nu Sigma Epsilon
Pro Merito
Exchange 4

JANE BEER
Clarksburg, Ma.
Spanish Club 2, 3, 4
Honor Sweater and Plaque 1, 2
Nu Sigma Epsilon
Pro Merito

ANNE MARIE BEGIN
410 Church St.
F.T.A. 2, 3
French Club 2, 3

DOROTHY PAULA BEIGHLEY
137 Richview Ave.
Driver's Ed. 2
Honor Sweater 1
Nu Sigma Epsilon
Pro Merito

JEFFREY PAUL BENEDETTI
24 Maple St.
Interclass Basketball 1, 2, 3, 4

MARY MADELYN BENOIT
115 Rich St.
Ski Club 1, 2
Driver's Ed. 3
Choir 3, 4
Nu Sigma Epsilon
Exchange 4
Italian Club Pres. 3

DAWN ANN BENONI
345 Walnut St.
Gymnastics 1, 2
Italian Club 3
Senior Class Play Crew 4

DAVID ALAN BERGER
71 Cady St.

DAVID PAUL BERGERON
157 Corinth St.
Football 1, 2, 3, 4
Track 1, 2, 3
Varsity Club 3, 4
Spanish Club 3
Exchange 4
Driver's Ed. 3
Interclass Basketball 3, 4

DONALD EDWARD BERGERON
157 Corinth St.
Football 1, 2, 3, 4
Track 1, 3
Varsity Club 2, 3, 4
Nu Sigma
Pro Merito
Exchange 4
Spanish Club 3

GREGORY D. BETTI
74 Cady St.

JEFFREY BRYON BETTI
74 Cady St.

DEBRA ANN BOILLAT
157 East Quincy St.
Spanish Club 2, 3
Driver's Ed. 3

BARBARA IONA BOLTE
729 Massachusetts Ave.

DEBRA ANNE BOROWSKI
38 Washington Ave.
Band 1, 2, 3, 4
Honor Sweater and Plaque 1, 2, 3, 4
Nu Sigma Epsilon
Pro Merito
Musical 3, 4
Exchange 4
Italian Club 3
Choir 4
Driver's Ed. 3
Folk Group 1

DANIEL EDWARD BOSLEY
Florida, Ma.
F.S.A. 2, 3, 4
Band 2
Manager: Baseball, Basketball, Football 3, 4
Musical Stage Crew 4

PATRICIA A. BOUDREAU
521 Barbour St.

JOHN BOURDON
426 East Main St.
Track 1, 2, 3
Football 1, 2, 3, 4
Interclass Basketball 1, 2, 3, 4
Varsity Club 2, 3, 4
Musical 4
Golf 4
Exchange 4
Driver's Ed. 2

DEBRA JEAN BROOKS
188 State Road

DIANE BROOKS
109 Winter St.
Ski Club 2

Italian Club 3

NANCY LYNN BROWER
60 Central Ave.
French Club 1
Driver's Ed. 2
F.T.A. 3
Drama Club 4

BONNIE MARIE BULLETT
32 Bradley St.

CECELIA RUTH BURDICK
121 Ashland St.

JOSEPH FRANCIS CAFFREY
7 Holbrook St.

PATTI ANN CALLAHAN
404 State Road
Student Council 2, 3, 4
Pep Club 2, 3, 4
F.T.A. 2, 3, 4
Driver's Ed. 3
Honor Sweater 1
Junior and Senior V.P.
Exchange 4
Nu Sigma
Pro Merito

PETER DOMINIC CANDILORO
88 Liberty St.
Band 2, 3

KAREN CARDILLO
20 Notch Road
Pep Club 2, 3, 4
Driver's Ed. 3
Folk Group 4
Exchange 4

TERESE C. CARIDDI
39 Blackmton St.
Pep Club 2
Ski Club 2, 3, 4
Driver's Ed. 2
F.T.A.

BARBARA ANN CARSNO
83 Park Ave.
Art Club 2

VANESSA JEAN CARSON
Clarksburg, Ma.

CHERYL LEE CASPERSON
67 Cherry St.
Ski Club 1
Italian Club 2, 3
Spanish Club 2
French Club 4
JV Cheering 3
ANTHONY RICHARD CEMENARO
56 Olds St.
Band 1, 2
Golf 2, 3, 4

JOHN DAVID CHILSON
345 Walker St.

KENNETH HOWARD CHILSON
384 East Main St.

NANCY MARIE CHITO
54 Cherry St.
Nu Sigma
Pro Merito

MICHELE HELEN CHOQUETTE
Clarksburg, Ma.
Chorus 1
Driver's Ed. 2

RONALD FREDERICK CIEPIELA
403 East Main St.

ROBIN MARIE CLARK
55 Canedy Lane

TRACY LYNN CLOUGH
Stamford, Vt.
Gymnastics 1
Cheering 3, 4
Ski Club 3
Student Council 3, 4
Exchange 4

MICHELE MARY COSTA
86 Porter St.

JAMES LOUIS COTY
16 River St.
Interclass Basketball 2, 3, 4

JAN E. CRAMER
22 South St.
Ski Club 1
F.T.A. 2
Italian Club 3

COLLEEN FRANCES CROSIER
87 Cady St.
Driver's Ed. 1

DEBRA ANN CROWLEY
147 Protection Ave.
Driver's Ed. 2

CYNTHIA CRAFTS
146 Liberty St.

MARK DARGIE
Stamford, Vt.
Radio Station 4
Musical 3, 4
Yearbook 3, 4
J. H. Reilly Speaking Contest
First Prize 4
Chorus 3, 4 Men's Octet 4

JAMES DASSATTI
Readsboro, Vt.

FRANK DINO DePAOLI
11 Burnham St.

JANICE M. DePAOLI
409 Walker St.
Yearbook 3, 4
Folk Group 2
Pep Club 3

LYNNE THERESA DeSANTY
64 Demond Ave.

SUZANNE GAYLE DiLEGO
302 Walnut St.
Driver's Ed. 2

SILVIA ANN DOMENICHINI
22 Lyman St.
F.T.A. 2, 3, 4
Driver's Ed. 2
Pep Club 1
Exchange 4
Nu Sigma

THEKLA MARIA DOTY
147 North St.
Ski Club 1
Driver's Ed. 2
Spanish Club 3, 4

MICHAEL DOUGHERTY
719 Barbour St.

LINDA SUSAN DRURY
303 Ashland St.
Freshman Speaking Contest

DONNA MARIE DUDZIAK
63½ Hall St.

RICHARD ALLAN DUNN
163 Pleasant St.
Spanish Club 4

FAYE MARGARET DUPUIS
32 West End Terrace
French Club 2
Pep Club 2
Driver's Ed. 3
Exchange 4
Pro Merito
Stage Crew Musical 4
Yearbook 4

LINDA ANN DUQUETTE
470 Resevoir Road

NANCY JEAN EDDY
Clarksburg, Ma

CINDY LOU ELLIMAN
583 State Road

HARRY FRANCIS EMBRY JR.
66 Mohawk Trail
Driver's Ed. 2

RICHARD JOHN FALKOUSKI
6 Elmwood Ave.

JON ALAN FESSENDEN
1259 Massachusetts Ave.
Band 1, 2, 3, 4
Driver's Ed. 2
Orchestra for Musical 3, 4
Nu Sigma
Pro Merito
Yearbook 3

KATHLEEN ANN FLAHERTY
1078 South Church St.
Musical 3, 4

JOHN DENNIS FLEURY
553 State Road

CYNTHIA LYNN FLICK
35 Meadow St.

PAULA ANN FOOTE
22 Lawrence Ave.

PETER DANIEL FOOTE
435 Walnut St.
Football 1, 2, 3, 4

ROBERT MICHAEL FREEDMAN
197 Church St.
Student Council 1
Chess Club 1, 2, 3, 4
Golf 1, 2, 3, 4
Nu Sigma Epsilon
Pro Merito
Newspaper Ed. 4

GLENN DAVID FREEMAN
121 Sullivan St.

MAUREEN ANN FREEMAN
121 Sullivan St.
Driver's Ed. 3

KATHLEEN ANN GAFFEY
109 East Quincy St.

CATHY MARIE GASPARDI
1568 South Church St.
Driver's Ed. 2
Pep Club 4
Varsity Cheering 3, 4

CRAIG JOHN GHIDOTTI
Football 1, 2, 3, 4
Basketball 1, 2, 3
Baseball 1, 2, 3
Driver's Ed. 2
Exchange Pres. 4
Varsity Club 3, 4
Nu Sigma Epsilon
Pro Merito
French Club 1
Senior Boys V. P.
Student Council 4

MARY ELLEN GODBOUT
157 North St.
Honor Sweater and Plaque 1, 2, 3, 4
Nu Sigma Epsilon
Pro Merito

ROBERT GOMEAU
49 Cady St.

JOHN GOODELL
Stamford, Vt.

RONALD GOSS
445 Walnut St.
Football 1, 2, 3, 4
Baseball 1
Basketball 2, 3, 4
Varsity Club 3

LINDA LEE GRANTHAM
9 Fairview Heights
Driver's Ed. 2
Nu Sigma Epsilon
Drama Club 4
F.T.A. 3

ROBERT E. GREEN JR.
205 North St.
Spanish Club 2
Exchange 4

THOMAS A. HAFNER
Apache St. Wheel Estates
Baseball 1, 2, 3
Football 1, 2, 3, 4
Interclass Basketball 1, 2, 3

DONNA ANN HARTMAN
28 Folsom St.
Honor Sweater and Plaque 1, 3, 4
Driver's Ed. 2
Nu Sigma Epsilon
Pro Merito

ROSEMARIE SUSAN HARTMAN
18 Veazie St.
Ski Club 1
Driver's Ed. 3
F.T.A. 4

SHERRY LEE HEELAN
60 Porter St.
Italian Club 2, 3
Ski Club 2

LU-ANN MARIE HEINRICH
29 Canedy Lane
Driver's Ed. 2
Pep Club 3, 4

MICHAEL J. HEYES
16 Barth St.
F.S.A. 2
Radio Station 4

SUSAN MARTIA HISER
30 Leonard St.
Driver's Ed. 2
Honor Sweater 3
Pro Merito

NANCY JEAN HOUGHTON
21 Monroe St.
French Club 2, 3

PAUL KEVIN JACQUES
100 Porter St.

BILLIE LYNN JOHNSON
142 Franklin St.
Gymnastics 1, 2
Pep Club 2, 3, 4
Folk Group 3, 4
Exchange 4
Cheering 2, 3, 4
Ski Club 2, 3, 4
Driver's Ed. 2

BRUCE P. JONES
28 Myers Ave.

THOMAS KATELEY
20 Kateley Lane
Football 1, 2, 3, 4
Basketball 1, 2, 3, 4
Baseball 1, 2, 3, 4
Varsity Club 2, 3
Driver's Ed. 2

JOHN K. KEIZER
Clarksburg, Ma.
Ski Club 1
Driver's Ed. 2
Musical 4

RICHARD F. KING
500 Church St.
Ski Club 1, 2
Driver's Ed. 1
Musical 4

SANDRA LABRECQUE
231 East Main St.

PETER LAIRD
1599 Massachusetts Ave.
Honor Sweater and Plaque 1, 2, 3, 4
Nu Sigma Epsilon
Pro Merito
Radio Station

KENT GLENN LAMOUREAUX
Florida, Ma.

MARIANNE LANOUE
66 East Quincy St.
Nu Sigma Epsilon
Pro Merito

RONALD LANOUE
69 Blackinton St.
Honor Sweater and Plaque 1, 2, 3, 4
Nu Sigma Epsilon
Pro Merito

BARBARA LAPINE
803 East Main St.
Student Council 2, 3, 4
Drama Club 1, 4
F.T.A. 2, 3
Ski Club 1

DEBORAH D. LaVIGNE
32 Olds St.
F.T.A. 2, 3
French Club 2, 3, 4
Driver's Ed. 3
Italian Club 2

SUSAN M. LeBEAU
63 Myers Ave.

DONNA LEFEBVRE
254 State Road

DARLENE LeMIRE
58 North Holden St.
Nu Sigma Epsilon
Pro Merito

JANET LENTINE
153 Phelps Ave.
Honor Sweater 1
F.S.A. 3, 4
Nu Sigma Epsilon
Pro Merito
Musical Stage Crew 4
Driver's Ed. 2

ANN LEONESIO
100 Hospital Ave.

CORINNE J. LeSAGE
4 Miner St.

DAVID PAUL LESCARBEAU
184 Eagle St.

KATHRYN IRENE LESCARBEAU
Clarksburg, Ma.

SUSAN FAITH LUCZYNSKI
5 Loftus St.
Driver's Ed. 2

PAULA M. LUSSIER
18 Tyler St.

JOHN C. LaVIGNE
96 Cherry St.
Gymnastics 1, 2
Chess Club 4
Ski Club 4

SUSAN ANN MACKSEY
115 Prospect St.
Gymnastics 1, 2
Band 1, 2
Ski Club 1, 2, 3, 4
Pep Club 2, 3, 4
Folk Group 4
Driver's Ed. 2
Exchange 4
J.V. Cheering 3

PETER D. MANCUSO
Football 1, 2, 3, 4
Track 1, 2, 3
Basketball 1
Italian Club 2, 3
Varsity Club 3, 4
Driver's Ed. 4

DENNIS F. MANGANO
72 Furnace St.

ARNOLD N. MARCH
143 Notch Road
Baseball 1, 2, 3, 4
Football 1, 2
Basketball 1, 2

BRIAN D. MARLOW
58½ Central Ave.

BRUCE J. MARLOW
58½ Central Ave.
Baseball 1, 2

STEVEN R. MARONI

Stamford, Vt.
Chess Club 4

JUDITH ANN MASTALISZ
160 Crest St.
F.T.A. 2, 3, 4 — Pres.
Yearbook 3, 4
Driver's Ed. 3
Nu Sigma Epsilon
Pro Merito

DANIEL F. McKAY
302 Eagle St.
Interclass Basketball 2, 3

NANCY MARY MORESI
120 Wells Ave.
Ski Club 1, 3
Gymnastics 1
Italian Club 2, 3
Driver's Ed. 2
Pep Club 3, 4
French Club 4
Cheering 3, 4

CATHY LYNN MOULTON
111 Prospect St.
Spanish Club 2, 3

MELINDA MULDOWNEY
45 Woodlawn Ave.
Driver's Ed. 2
Italian Club 3
Folk Group 3
Pep Club 3
Senior Play Crew 4

STEVEN DUANE MULLETT
Stamford, Vt.
Football 1, 2, 3, 4
French Club 3, 4
Driver's Ed. 2

GLENN MURRAY
5 North Holden St.

TARA L. NAGLE
61 Liberty St.
Driver's Ed. 3
Ski Club 3
Senior Class Treas.
French Club 4

STEPHEN BICKFORD NELSON
26 Marion Ave.
Football 1, 2, 3, 4
Baseball 1, 2, 3, 4
Student Council 1, 2, 3, 4
Basketball 1, 3
Honor Sweater and Plaque 1, 2, 3, 4
Varsity Club 2, 3, 4, — V. P.
Driver's Ed. 2
Class President 3, 4
Nu Sigma Epsilon
Pro Merito

JAMES RUSSELL NOEL
1481 Massachusetts Ave.
Driver's Ed. 1
Radio Station 4
Nu Sigma Epsilon
Pro Merito

SANDRA J. O'NEILL
35 North St.
Pep Club 1, 2
Driver's Ed. 3

GERALD PETER OSLIZLO
102 Francis St.
Interclass Volleyball 4

MARIANNE OSLIZLO
102 Francis St.
Italian Club 3
Folk Group 3
Pep Club 4
Junior and Senior Play Crew

SHARMAN LEIGH OTT
16 Overlook Terrace
Italian Club 2, 3
Student Council 3, 4
French Club 4
Ski Club 1

ELAINE GENE PASSARDI
Monroe Bridge, Ma.
Honor Sweater 1
Driver's Ed. 3
Exchange 4
Nu Sigma Epsilon

NANCY ANN PATRYN
35 Protection Ave.
Driver's Ed. 2
Nu Sigma Epsilon
Pro Merito

ERNEST FRANK PEAD
72 Hathaway St.
Band 1, 2, 3, 4
Choir 3, 4
Musical 3, 4
Folk Group 2, 3, 4
Honor Sweater 1
F.S.A. 2

JOHN C. PEDRIN
25 Bridge St.
Ski Team 2, 3
Ski Club 2, 3, 4
Interclass Basketball 2, 3, 4
Interclass Volleyball 4

MARY LOUISE PHANEUF
12 Hawthorne Ave.
French Club 2, 3

SHERRY LEE PIERCE
90 Veazie St.
Folk Group 2, 3, 4
Driver's Ed. 2
Nu Sigma Epsilon
Pro Merito
Pep Club 2

DAWN A. PISANO
24 Jackson St.
Italian Club 2, 3
Soph. President
Ski Club 2, 3

MARILYN IRENE PRATT
8 Fuller St.
Honor Sweater 2
Nu Sigma Epsilon
Pro Merito

MARGARET M. PRINGLE
47 Watson St.
Yearbook 4

CELESTE ANNE PUPPOLO
218 Corinth St.
Cheering 2, 3, 4

WILLIAM ERICKSON PUTTHOFF
150 Prospect St.
Gymnastics 1
Chess Club 2, 3, 4 — Pres.

STEPHEN J. PYTKO
660 East Main St.
Football 1, 2, 3, 4
Baseball 1, 2
Varsity Club 2, 3, 4

Nu Sigma Epsilon
Exchange 4

LINDA JOYCE QUIMBY
44 Lois St.
Driver's Ed. 1

STEVEN LEE QUIMBY
44 Lois St.

DAVID J. RACETTE
47 Veazie St.
Baseball 1, 2, 3, 4

JOANNE MARIE REBERGER
66 Chantilly Ave.
Gymnastics 1
Spanish Club 2
Driver's Ed. 2

LEE A. REEVES
153 Veazie St.
Basketball 1, 2, 3, 4

TERRY LYNN RENNELL
175 Notch Road
Ski Club 1, 2, 3
Driver's Ed. 2
Pep Club 3, 4
Musical Stage Crew 4
Nu Sigma Epsilon
Pro Merito

STEVEN M. RICHARD
77 Maple St.

SANDRA LEE RIVARD
45 Hall St.
Ski Club 1
Folk Group 3, 4
Driver's Ed. 3
Pep Club 3, 4
Exchange 4
Musical Stage Crew 4

GARRY STEVEN ROBERT
897 South Church St.
Cross Country 2, 3, 4
Gymnastics 3, 4
Varsity Club 2, 3, 4
Track 2, 3

TIMOTHY J. ROGERS
RFD #2 North Adams

MONICA ANNE RONDEAU
105 North St.
Band 1
Gymnastics 1
Driver's Ed. 2
Ski Club 3
Italian Club 3

MICHAEL FLOYD ROSENBURG
27 Washington Ave.
Spanish Club 3, 4

DAVID W. ROSS
Clarksburg, Ma.
Football 1, 2
Driver's Ed.
Italian Club 3
Nu Sigma Epsilon
Pro Merito

RITA YVONNE ROY
136 North St.

STEPHEN DAVID SACCO
397 West Main St.
Choir 1, 2, 3, 4
Band 1, 2, 3
F.S.A. 2, 3, 4
Radio Station 4
Men's Octet 4

LINDA ST. CYR
30 Frederick St.
Driver's Ed. 3

DEBRA J. SALAVANTIS
3 Gregory Ave.
Gymnastics 2, 3, 4
Driver's Ed. 2

CHERLYN J. SALERNO BLAKE
64 Chase Ave.
Chorus 1, 2
Chess Club 3

STEVEN ALLEN SARKIS
14 Crossey Place

CYNTHIA FRANCES SARTORI
54 Chase Ave.

MARCIA JEAN SAUNDERS
96 West Main St.
Yearbook 3, 4
Band 1
Musical 4

NANETTE MARIA SCHMIDT
30 Northern Lights Ave.
Pep Club 2, 3, 4
Folk Group 2, 3
Exchange 4

MARC F. SCOTT
506 State St.

MARC A. SEGALA
13 Pebble St.
F.S.A. 2
Driver's Ed. 3
Exchange 4

DONNA ANN SENECAL
461 North Eagle St.
Ski Club 1, 3
Driver's Ed. 2

RANDY LEE SHANK
Clarksburg, Ma.

BARBARA ANN SHARTRAND
26 Bradford St.

PATRICIA JEAN SHARTRAND
26 Bradford St.
Play Crew 4
Drama Club 3

PAUL RICHARD SHARTRAND
18 Parker St.

KEVIN MICHAEL SHEA
895 State Road

LINDA MARY SMITH
1115 State Road
F.T.A. 2, 3, 4
Pep Club 2, 3, 4
Driver's Ed. 3
Cheering 3, 4
Nu Sigma Epsilon
Pro Merito
Folk Group 4
Exchange 4

JODY MELISSA SPRAGUE
46 Woodlawn Ave.
Folk Group 2
Yearbook 3, 4 — Editor
Driver's Ed. 3
F.T.A. 3, 4
Class Play 4

SHAUN SPRAGUE
145 Pleasant St.
Basketball 1, 2, 3, 4

ROSE ANNE SUMNER
80 Prospect St.
Driver's Ed. 3

JOHN ROBERT TAFT JR.
Chorus 3, 4
Musical 3, 4
Folk Group 2, 3, 4
Men's Octet 4

RUTH ELAINE TAFT
149 Chantilly Ave.
Honor Sweater and Plaque 2, 3
Nu Sigma Epsilon
Pro Merito
Driver's Ed. 3

LYNN M. TANGUAY
123 Beaver St.
Driver's Ed. 3

PATRICE MARIE THERRIEN
1302 Massachusetts Ave.

RONALD JOSEPH THOMAS
351 State St.
Baseball 3, 4

ROBERT DAVID TIERMAN
218 Church St.
Golf 1, 2, 3, 4

DEBORAH A. TODD
286 East Main St.
Gymnastics 1, 2, 3
Driver's Ed. 3
French Club 2, 3
Ski Club 4

MARK E. TODD
286 East Main St.
Gymnastics 1, 2, 3, 4

JOYCE E. TREMBLAY
Gymnastics 1, 2, 3, 4
Driver's Ed. 2
Ski Club 1

CLAIRE JEANNE TRIMARCHI
81 Hawthorne Ave.
F.T.A. 2, 3, 4
Pep Club 2, 3, 4
Nu Sigma Epsilon
Pro Merito
Exchange 4

MELODYE A. TROTTIER
122 Marion Ave.

PETER V. VADNAIS
287 North Eagle St.
Baseball 1, 2
Football 1, 2, 3
Driver's Ed. 3

SUSAN JEANNE VALENTI
22 Classic Ave.
Ski Club 1, 2, 3, 4
Pep Club 2, 3, 4
Exchange 4
Driver's Ed. 2
Folk Group 2, 3

LIONEL J. VERRIER
Track 2, 3
Nu Sigma Epsilon and Pro Merito
Driver's Ed. 3

DIANE MARY VIGNA
205 East Main St.
Ski Club 1, 4

FRANK VIGNA
40 Watson St.

BRENDA JEAN WATERMAN
458 Church St.
F.T.A. 2, 3, 4
Drama Club 4

GAIL ANNE WEBER
57 Wells Ave.
Pep Club 2, 3

LINDA MARY WEST
24 Isbell St.
Driver's Ed. 2
Ski Club 4

WILLIAM J. WILDMAN
475 Union St.
Chess Club 1, 2
Ski Team 1, 2
Nu Sigma Epsilon and Pro Merito

EDWIN C. WILK
31 Autumn Drive
Football 2, 3, 4
Ski Club 1, 2, 3, 4
Driver's Ed. 3
Exchange 4

WILLIAM E. WISE
46 Brickyard Court
Chess Club 4
Driver's Ed. 3

ROBERT GEORGE WOLFRUM
39 Goodrich St.

CORINNE LYNN WOOD
Stamford, Vt.
Driver's Ed. 3

RICHARD M. WOOD
11 Foucher Ave.

BOOSTER ★ ☆ ★ ADS

READ AT YOUR OWN RISK!

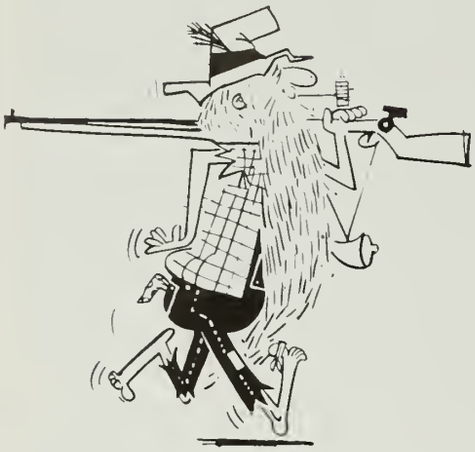

KEEP THE STILL RUNNING, GRAM!

THE SENIORS SAY GOOD-BY
TO JOHN RALPH

JUDY DEE, JERRY, OWENS
AND A TRACY

DALE AND KAREN ARE
TEENY-BOPPERS

"99 WOMEN"

YOU'VE GOT TO BE KIDDING
ME, UMP!

CHIPPER, STOP IT, LEAVE ME ALONE

LET'S GO VISIT HARRY HAUN

P.U. STATION PINE HILL

WE LOVE BIRDS, DOGS, ELEPHANTS,
SIDNEYS, FROM MOTHER, BETTY MAE,
AND MIDGET

WISE WORDS FROM GAUKER!!!

JANET DOES THE TRICK?!#* . . . $

IFYOUBUYANOVABEWAREOF
LOUIEMATNEY

ORANGE THIEVES HIT WEDGEWOOD
CIRCLE

BOMB IT SUE, BOMB IT!

BOBA, DO YOU HAVE TROUBLE WITH X PERIOD?

NOITABRUTSAM, TRY IT, YOU'LL LIKE IT!!

JUNIORS, DON'T TAKE PHYSICS 80!

CRP: DON'T THINK IT HASN'T BEEN FUN BECAUSE IT HASN'T.

SOC IS ALL OUT OF BREATH! FROM THE BOOBIES

MR. P., TWO WORDS OF ADVICE: TRY TEACHING

HEY GLICK, WANT AN M+M?

DOUGLE OR NOTHING

HE WHO PLAYS WITH TENNIS BALLS IS IN HIS OWN RACKET?

JODY IS ALWAYS ON THE BALL

BUMPSTEIN? OCCASIONALLY — EXCELLENT

MR. HUSTLEOWESME50HOTBALLS FROM EMA BUGSLEY SEND A BOOSE

HOW TO GO BEV? FROM DIRT

ARE YOU A T — E MISS LEBERT?

VITE GASTON VITE!

FORA322233CALL39656ASKFORCHRIS

HEY SOC, KEEP MAKING THOSE KRISPIE SQUARES FOR MOMMA!

THE
SPECTACLE SHOP
Robert R. Moulton
Prop.

RISEBURG'S
23 Eagle St., N. A.
or
247 North St., Pitts.

EMILY'S BEAUTY
SALON
20 Ashland St., N. A.
Mr. and Mrs. E. Joseph,
Prop.

"WHEN THE PRESS IS FREE, AND EVERY
MAN ABLE TO READ, ALL IS FREE"

THOMAS JEFFERSON

The Transcript

SERVING NORTH ADAMS • ADAMS • WILLIAMSTOWN

American Legion Drive • North Adams

MOLLY'S
BAKERY

HAIR FASHIONS
Something Different
of our own.

SHOE MART
51 Main Street
Tel: 413-663-9743

BREWER-PERKINS, INC.
Your friendly
Chrysler — Plymouth —
International
Harvester Dealer

GALLUP-DICKEY
Insurance Agency, Inc.
85 Main Street
Tel: 663-6576

HUB RESTAURANT
ELDER PRINTING CO.
CHIEFTAIN REALTY CO.
CARR SUPPLY
OTT & BERGER SALES & SERVICE
BERKSHIRE SPORTS CARS, INC.
FEDER FURNITURE
CHOUINARD'S MARKET
WEIN'S SHOE STORE
NOEL, Inc.

LILLY'S
MUSIC HOUSE
RECORDS • TAPES
SHEET MUSIC •
INSTRUMENTS • STEREOS
TELEVISIONS • RADIOS
59 Main Street North Adams

MARTIN'S
SHOE STORE
85 Main St. N. ADAMS
123 North St. BENNINGTON
The Home of Fine Footware

DiLego
JEWELRY STORE, INC.
Patricia and Diane DeLego
16 ASHLAND STREET
NORTH ADAMS, MASS. 01247 663-8140

PIZZI'S
For Whats New — See
Our Teen Vogue Shop

McCONNELL'S WAYSIDE FURNITURE

State Street N. Adams.

cpda Coakley Pierpan Dolan Armata

TELEPHONES
413 663 8346
413 663 5339

insurance agency, inc.
EIGHTY FIVE MAIN STREET
NORTH ADAMS, MASSACHUSETTS 01247

MINIT CAR WASH

THE PEPPER TREE
Class of '72:

May all your dreams come true!

ANGELINA'S SUB SHOP

Tel: 662-2529 North Adams
743-9744 Adams

Compliments of
BEAVER SERVICE CENTER

288 Beaver Street North Adams

ALDO'S
For all your paints
and wallpaper

101 Main Street North Adams

Best wishes for success

BERKSHIRE COMMUNITY CLUB

GIRGENTI'S PIZZA

40 Eagle Street
Pizzas, hot grinders, and subs

Massachusetts
Electric
Company

For a fine assortment
of gifts, come to
see us at:

the TREASURE CHEST

DIV. J. F. COLLINS CO.

2 ROBERTS DR. NORTH ADAMS, MASS.

PHONE 663-5204

A "Mutual" Friend

NORTH ADAMS
HOOSAC
SAVINGS BANK

93 Main Street
North Adams

(413) 663-5353
(413) 663-6521

Compliments of

APOTHECARY
HALL

85 Main Street, North Adams

For all of your
Medical, Health, and
Beauty needs.
Visit our delicious
Snack Bar, which features
our famous mocha.

WHEEL
ESTATES

South Church Street
North Adams,
Massachusetts

NORTH ADAMS POLICE ASSOCIATION

You know we can make good music together, so don't be afraid to call us. Besides, we're here to help you!

WANTED

ALL YOUR
GROCERY NEEDS
LIQUOR • BEER
BP GASOLINE

FIND THEM AT

ED'S VARIETY AND PACKAGE STORE

524 Union Street • At the Foot of the Mohawk Trail

Texaco Super Service Station

Berkshire Monumental Works

Clarksburg Sporting Club

Carm Cancro Motor Sales

Rosasco's Travel Agency

Mountain View Rest Home

Jack's Army and Navy

Gazzaniga's Wallpaper and Paint

South Side Sales

THE LIQUOR MART

Artery Arcade

North Adams, Mass.

Louis Sinclitico, Prop.

MODERNE STUDIOS

Compliments of
MODERNE STUDIOS,

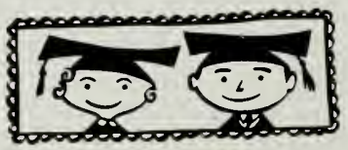

Your Yearbook Photographers

19 Eagle Street, N. A. Tel: 663-9345

Electronic Supply Center

The Curtain Shop

French Club

Class of 1974

J. J. Newberry Co.

Penny's

Taskin Furniture

Janet's Rendezvous

Erna's Beauty Shop

Berkshire Bank
AND TRUST COMPANY
Your Modern Family Bank

Best wishes to the
class of '72

LET US HELP

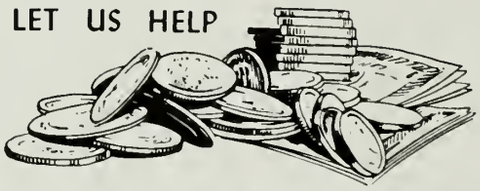

Save Your Money

DuPONT REALTY CO.

Congratulations from
Chester N. DuPont

The busiest realtor in
Northern Berkshire.

13 River Street, North Adams,
Mass.
Tel: 664-9303; 664-9703

Licensed in New York,
Connecticut, and Massachusetts

NATIONAL ASSOCIATION OF REAL ESTATE BOARDS
REALTORS
ARE ACTIVE MEMBERS OF CONSTITUENT BOARDS

BOSTON STORE

Northern Berkshires leading
Department Store
NORTH ADAMS, MA.

NINI'S NEWS

Hallmark Cards

BREEN'S FLOWERS

AND GIFTS

POP'S STORE

60 UNION ST.
OPEN WHEN YOU
NEED US
ALSO BEER AND WINE

K & K BUILDING MART INC.

THE MT. GREYLOCK BOWL

THE FAMILY BOWLING CENTER
663-3761 — Roberts Drive

LeFAVE'S DONUT AND COFFEE SHOP

GEO. LeFAVE — Prop.
663-7086

BEST WISHES TO THE
CLASS OF '72!

BABE'S BEAUTY BOUTIQUE

69 Main St.
One stop for complete hair care

HOLLYWOOD MILLINERY

Your fashion headquarters for exciting sportswear and accessories

Tel. 664-6262

WEST END AUTO BODY

Will Rose, Prop.
362 STATE ROAD NORTH ADAMS, MASS.
AUTO GLASS REPLACED
BODY AND FENDER REPAIRS
EXPERT REFINISHING

PUPPOLO APPLIANCE CO.

AUTHORIZED PHILCO DEALER
Authorized Kelvinator Dealer
RADIOS, TELEVISIONS, REFRIGERATORS, ELECTRIC RANGES, WASHERS, FREEZERS
A COMPLETE LINE OF ALL HOME APPLIANCES
141 State Street 663-6492

Compliments of
SCHMIDT BROS.
FURNITURE CO.
CORNER OF ASHLAND
AND
SUMMER STS.

CLASS OF
'73'

PEGGY PARKERS
FROM YOUR
FRIENDS at
PEGGY PARKERS

FTA
WISE AS AN
OWL

QUINN'S
Paints, Draperies
Wall Coverings
and
Carpeting
CUSTOM DECORATING SERVICE
Tel. 663-5303
55 Union St. NORTH ADAMS

THE BERKSHIRE
GAS COMPANY
Berkshire Plaza • North Adams

B.F.Goodrich
ALL YOUR AUTOMOTIVE NEEDS
25 Marshall St North Adams

Lamb's STATIONARY STORE AND THE BOOK END

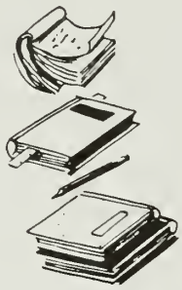

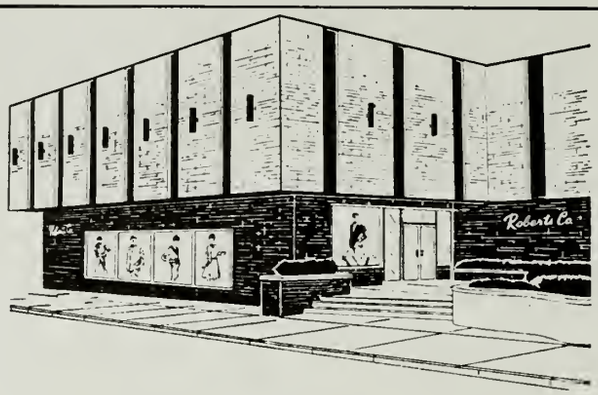

QUALITY FASHIONS
FOR
MEN, LADIES, BOYS, GIRLS

Roberts Co.

BERKSHIRE PLAZA • MAIN STREET
NORTH ADAMS, MASS. 01247
Tel. 413 664-6715

BERKSHIRE TELECABLE

85 MAIN ST.

MORE SPORTS
MORE MOVIES
MORE CHANNELS
MORE EXCITEMENT

S INGLE AND TWIN ENGINE CHARTER
Days — Dial 663-6539
Nights — Dial 488-5388

A IRCRAFT MAINTENANCE
AVIONICS, FUEL
DAYS — DIAL 663-5240
NIGHTS — DIAL 458-5388

C OMPLETE STORAGE FACILITIES

"FOR A LOWER FARE, SHARE THE AIR"

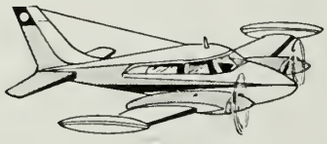

SPRAGUE AVIATION CO.
Harriman Airport North Adams, Mass.

TEO'S RESTAUR-ANT

WHITNEY'S BEVERAGE SHOP
57 ASHLAND ST.
No. Adams, Mass. 01247

WILK'S BEVERAGES

BERKSHIRE Optical
GUILD Rx OPTICIANS
RICHARD E. DeGRAFF
MICHAEL N. DeGRAFF
Registered Opticians
Eighty-Five Main Street
ON THE CONCOURSE
NORTH ADAMS, MASSACHUSETTS 01247

ACADEMY BILLIARDS
River St.
North Adams, Ma.

HEWITTS GEN. STORE
Stamford Vt.
Cold Beer and Wine
Groceries
Hunting and Fishing
Supplies and Vt. Cheese

THE STYLE SHOPPE
DRESSES • GOWNS
FOR ALL OCCASIONS
30 Eagle • N. A.

BOSTON FISH MARKET
North Adams, Ma.
Tel. — 663-8740
R. J. Lepel — Prop.

CENTRAL RADIO & ELECTRIC STORE
RCA Color, General
Electric Appliances,
Maytag, Fisher

PEEBLES JEWEL SHOP
MAYE AND BOB WAITE
10 Berkshire Plaza
"You Can See Us From Main St.
Keepsake
REGISTERED DIAMOND RINGS

PIGGLY WIGGLY

SEARS ROEBUCK AND CO.
Congratulations to
the class of 72
Shop By Phone
663-5321
107 Main St.

Nathanite 1972, Copy 3.

Drury Yearbook.

Nathanite 1972, Copy 3.

AUTHOR

Drury Yearbook.

TITLE

DATE DUE	BORROWER'S NAME	ROOM NUMBER
1/5/88	Sonja St. Pierre	(Lanoue)
	Scot Falcon	

DEMCO

nah
nah
nah nah
hey hey
good-by
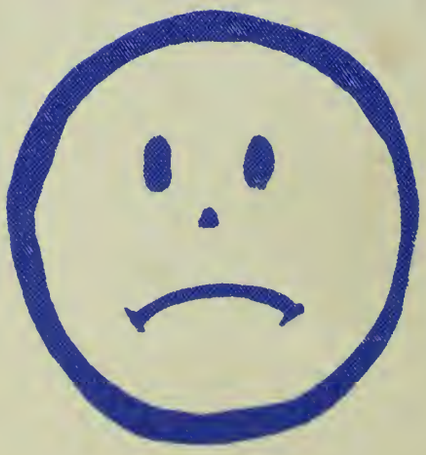
Celeste Ruppolo